REMEMBER!
Albany is a City of homes! It wouldn't be if it were not for your local merchants. Houses do not make a City. Support them, your property values depend on it!

Albany Times

IMPORTANT NUMBERS
Albany Times.....LAnd. 5-1510
Police Dept.....LAnd. 5-7300
Fire Dept.....LAnd. 5-7140

★★ Declared a Legal Newspaper by Act of Superior Court for Alameda County ★★★ ★ ★ ★ The Only Newspaper Printed and Published in the City of Albany ★ ★ ★

VOL. XXIV — ALBANY, ALAMEDA COUNTY, CALIFORNIA, AUGUST 21, 1959 — No. 49

...aw Leaders ...o Take Over ...t Rotary Club

...he Law is going to have its ... at the Albany Rotary Club ... Tuesday noon when William ...Coburn, Berkeley attorney is ...duled to speak on the sub... "The Importance of Transit ...he Community." City Attor... Robert J. Foley will be chair... of the day, while Past Pres... Attorney Cecil N. Lavers ... preside in the absence of ...sident Roy Harford, who is on ...tion. Attorney Coburn is a ...tor of the Alameda County ...sit District. The luncheon, as ...l, will be held at Spenger's ...aurant, on Fourth Street ...h of University, in Berkeley. ...st Tuesday Dr. Samuel War... Smith gave a humorous, in...tive, and most interesting ...on Urology. Chairman of the ... was Dr. William J. Koser, ...man of the club's program ...mittee. Secretary C. Leonard ...henino presided over the ...ting.

...nior Citizens ... Picnic Aug. 25th

... picnic at Live Oak Park is ...ed for Aug. 25 by the Senior ...ens of 850 Masonic Ave. in ...ny. The chartered bus will ...e the Center at 10 a.m. and ...ed to the park and will pick ... passengers up at about 4:45

...ose wishing to do so may re... at the Center for the even... meeting, so everyone should ... along an extra sandwich, ... for an evening smorgasbord ... after which cards may be ...ed. A birthday cake will also ... provided. For reservations ...e call LA. 6-3078.

...r sweetest experiences of af...on are meant to point us to ... realm which is the real and ...ss home of the heart. — ...y Ward Beecher.

★ LETTERS TO THE EDITOR ★

G. D. Gaeta, of Albany who is touring Europe with his grandson, is shown with rural "taxi" he has just hired in Italy.

Salerno, Italy,
July 29, 1959

Editor, Albany Times:
Dear Mr. Weller:

We have been traversing the Province of Salerno for the first part of our stay, as it was my birthplace. Among the many towns which we have visited ar: Agropoli, San Martino, San Juliano, San Antuono, La Matonti, Perdifumo, Ogliastro, Capaccio, Giungano, Trentinaia, and Paestum.

The enclosed snapshot was taken in Agropoli, where we rented the local taxi for a day. We toured the towns of Capaccio and Giungano and found this method of transportation in the proper setting for a most amusing time.

We are just finishing our stay around this particular area, in fact the day after tomorrow we plan to leave for Rome. From there we shall converge upon Switzerland, Germany, France and Spain.

So far we have had a very pleasant and interesting tour and are looking forward to the rest of our journey.

We shall return to America by ship from Naples to New York, then by plane to California. The entire veture will be over on Sept. 24, when we will arrive in San Francisco.

Say hello to all in Albany. We shall write again soon.

Your friends,
Gaetano Di Gaeta

Editor, Albany Times:

On behalf of the Albany Citizens Committee for New Public Buildings may I thank all the fine citizens who have shown such great enthusiasm for our project. Everywhere we find folks who are eager and willing to help our city to "erase the disgrace" of an inadequate and antiquated City Hall and unsafe Police and Fire stations.

Many questions and offers to help have come in to us. For those who would like to help on telephone or door-to-door committees, please call Mrs. D. Acorn, LA. 4-2982; Mrs. Edith Sheriff, LA. 6-2464; or Mr. C. F. Graeber, LA. 6-0872. Mrs. Arie Radder, LA. 5-1298, is in charge of arranging house meetings for any organization or group of citi-

(Continued on Page 8)

Young Campers Learn Details of Outdoor Living

"It's fun to play in Albany" is the summer time slogan of playground director. Gene DeSoto, whose vacation program at Terrace Park has brought out the various age clans in full force.

In addition to the day and evening activities of many varieties for moppets, grade school age groups, teens and adults, there have been such specialties as playground parades, pet shows, bike days, family nights, and excursions.

Over 300 "nature bugs" have taken part in the parks' day camp program. Under the leadership of Marian DeSoto and Jenny Warwick, assisted by volunteer leaders, the youngsters have learned how to set up camp and how to use the knife and axe. They have studied nature lore and on their trail hikes have been able to track the denizens of the woods.

Thursday evening, Aug. 20, the program will conclude with a "Family Night" at the park from 6 p.m. until 9 p.m. Families are to bring their own picnic supper. There will be relay races for the entire family, baseball, volleyball, and a campfire program.

A big community-wide vaudeville show will be held Thursday afternoon, Aug. 20, at the Community Center, from 2 p.m. until 3 p.m. Group singing and dancing, individual acts by each playground in Albany will take place.

Statements on Bond Vote Deadline Set

Wednesday, Aug. 28 is the final deadline on which arguments for or against the city building bond issue election of Sept. 29 may be submitted to the Albany City Clerk for inclusion with the sample ballots to be sent out to registered voters. From the material slbmitted, City Clerk Myrtle J. McLean will have copies printed to be mailed out with the sample ballots. Statements are limited to a maximum of 300 words.

Bay Area Dairy Foods Festival

Plans have just been completed for the second Bay Area Dairy Foods Festival, sponsored by dairy industry manufacturers and processors, and retail store outlets in the seven-county Bay Area. The festival is scheduled for Sept. 15 through Oct. 17. The promotion will tie in closely with the American Dairy Association promotions which include "Get More Milk for the Weekend," "Remember the a la Mode" and "October Cheese Festival."

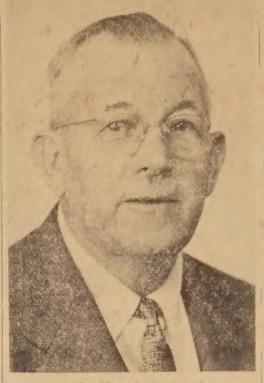

ROY HARFORD
Albany insurance man and current president of the local Rotary Club, who is vacationing in Alaska with his wife, Elsie.

Roy Harford Vacationing In Far North

Roy Harford, veteran Albany Insurance man and current president of the Albany Rotary Club, left by auto last Friday for Vancouver where he and his vacationing party will board the Canadian SS St. George for a trip up the Inside Passage and thence to Juneau and over the Gold Rush trail made famous in 1898.

Mr. Harford is accompanied by his wife, Elsie, and by Arthur Nelson and wife. The party expects to return about September first.

Every Friday Is Library Day at MacGregor School

Members of C. M. MacGregor PTA have been busy throughout the summer working on various projects.

Mrs. Rex Volheim, co-chairman of the library, say that all the books are now in readiness for the opening of the new term. Every Friday is Library Day at MacGregor. Mrs. James Robbins is co-chairman, and Mrs. Donald Ippolito is also on the committee.

The gift committee has purchased a utility cart and a lace tablecloth for the school. Serving on this committee were the Mesdames Rex Volheim, S Earl Hook, Richard Hickman, Stanley Young and Earl Gross

Mrs William Dennis, homemaking chairman, and her helpers, are still sewing for the carnival which will be held October 17 Other members of this project are Mesdames Rex Volheim, James Robbins, Ear Gross, Daniel Thomas and Stanley Young

Albany Legion To Open Annual Member Drive

The anual membership drive of Albany Legion Post No. 292 will be initiated at the post's regular meeting this Friday night, Aug. 21, starting at 8 p.m.

Commander Harold Ogden, being confined in the Oakland Veterans Administration Hostal for an operation, First Vice-Commander Alvin Drozda will preside.

After the meeting Entertainment Chairman Frank M Laughlin will have charge of the "gab fest" and entertainment.

With the fall season at hand the cribbage tournament and the Eight Ball pool tournament with Past Commander William H. Jones registering entrants, will start following the business session.

Albany Youth Is Marine Graduate

QUANTICO, Va. (FHTNC) — Graduated July 25 from the Junior Platoon Leaders Candidate Course at Marine Corps Schools, Quantico, Va., was James R. Nelson, son of Mr. and Mrs. Kenneth Nelson of 927 oPmona Ave., Albany.

He joined the Marine Corps program while a student at Chico State College.

Wm. J. Keating III. In Marin Training

Private William J Keating III, son of Mr. and Mrs. William J. Keating residing at 405 Richmond St., El Cerrito, is now undergoing recruit training with the U.S. Marines at San Diego. Private Keating joined the Marines' 120 day delay program which enabled him to spend his vacation at home before leaving for recruit training. He attended Albany High School, graduating in June of this year. Private Keating attained one of the highest scores ever recorded by the local Marine recruiting office on his qualification examination. He enlisted for a four-year period. Prior to their recent move to El Cerrito, the Keatings resided at 1509 Francis St., Albany.

On Opening Day Fair Free to Kids

Want to make a kid happy? Take him to the Fair on opening day, Sept. 2 where he can be busy the entire day without spending a nickel. Free admission for those under 16, free shows in Childrens' Playground, Outdoor Circus, military missile exhibits, a $10,000 prize guessing contest and a education in nature at the Natural Resources exhibit which will feature Smokey the Bear arriving via helicopter.

This Is Albany

ALBANY UNIT No. 292 of the American Legion Auxiliary will hold its regular meeting on Monday evening, Aug. 24 at 8:15 p.m. at the Veterans Memorial Building, Portland and Ramona Avenues.

☆

BAYVIEW EAGLES AUXILIARY will hold an election for inside guard and miscellaneous business on the evening of Tuesday, Aug. 25 at 8 p.m., according to Oryl Nice president. The meeting will be held in the Eagles Hall, 3223 Carlson Blvd., El Cerrito.

☆

ALBANY CHAPTER No. 550, Order of the Eastern Star, will hold a stated meeting and honor the Albany Star Sewing Circle on Friday evening, Aug. 21, at 8 p.m. The meeting will be held in the Albany Masonic Temple, 533 San Pablo Ave. Entertainment will follow the meeting.

☆

ALBANY UNIT No. 292 American Legion Auxiliary Sewing Club will stage a patio party on Friday evening, Aug. 21, startng at 12:30 p.m., at the home of Mrs. Ruth Holland, 642 Clayton St., El Cerrito. After lunch games will be played. For reservations call LA. 5-4592.

☆

FIDELIS WHITE SHRINE will have a "Friendship Night" on Monday, Aug. 24, in the Masonic Temple, 533 San Pablo Ave. The meeting is scheduled to start promptly at 8 p.m. Betty Teasdale and Earl Ferry will preside during the business meeting.

All offices will be filled with courtesy officers from White Shrines located in cities in northern California. Our three handmaids will be chairmen of the evening: Gladys Ferry, Margaret Roberts, and Doris U'Ren.

☆

SEWING WORKSHOPS during the summer have already been started for the Cornell School PTA bazaar that will be held on Nov. 14. The workshops are being held at the home of Mrs. Pearl Smith, 615 Stannage on Thursdays from 10 to 3, from Aug. 13 through Sept. 3. Help is needed at these sewing workshops, 'or materials may be picked up and taken home.

☆

HOP AND GLIDE DANCE Thursday night at Cornell School auditorium with Miriam Heath as instructor in folk dancing, ballroom during intermission. Invitation is extended to men and women 50 and over. For information call LA. 5-4165.

BUCHANAN DEATH TRAP ACTION ORDERED

Six accidents in less than a week at the Buchanan rail crossing and distribution center now under construction by the Highway Department in connection with East Shore Highway improvements, were studied Tuesday with a view to immediate correction of the situation.

Chief of Police Jensen, City Engineer John D. Dayton and a representative of the Highway Department checked the conditions Tuesday morning and the Albany officials were assured that a white center line would be placed on Buchanan where it leads to the rail crossing.Further, that reflectorized barricades will also be run along Cleveland Avenue and west on Buchanan to correct an illusion induced by the location of signal lights at that point. The signal lights were installed recently as a temporary measure while construction work is in progress on the highway.

There is a small jog in the road which motorists fail to notice as the lights are in direct line with the approaching cars. If the slight turn is missed cars will go onto the railroad tracks into a sort of trap. The first five motorists were able to send word to the railroad company of the situation, but the sixth car, driven by the operator of an Albany Market, Yim N. Louie, with his wife Hai, and their infant daughter Mildred, were not so fortunate. The three fled from ther car just in time to escape death as a freight train drove it several hundred feet down the tracks, leaving it a pile of junk.

The matter was discussed at Monday night's council meeting and the city engineer and police chief were instructed to take immediate action to see what could be done.

The council Monday night passed an agreement with the School Department, which calls for the city to take over handling of all recreation activities at the various city schools. The vote was 4 to 1, with Mrs. Zahn voting "No" on the ground that terms of the agreement call for a contribution from the schools of only $2,141.00 a year, which she declared was entirely inadequate and placed almost the entire burden upon the city.

In other action the council passed Ordinance No. 59-015, calling for a $585,000 bond issue for the purpose of constructing badly needed city buildings. The vote was 4 to 1, Mrs. Zahn asserting that she was opposed to the bond election and intended to work against it, but that she favored construction of the buildings. She said she questioned the accuracy of cost estimates which had been presented.

After some discussion on the complaint that some apartment houses were being constructed without providing adequate inside parking space, Mrs. Zahn moved that the city attorney be instructed to draw up an ordinance calling for parking space for one car for each unit as mandatory for all future construction of this type. The motion was adopted unanimously.

Insurance Firm Promotes Perry

William T. Perry of 840 Washington Avenue, Albany, has just been transferred to the central bonding office of the Fireman's Fund Insurance Company in San Francisco. He was formerly superintendent of the fidelity and insurance departments of the S.F. branch office.

Miss Valerie Noll To Attend U.C. at Davis

Miss Valerie Jeanne Noll of Albany has been admitted for the fall semester at the U.C. Campus in Davis, according to an announcement by Registrar H. B. Shentz. She is the daughter of Mr. and Mrs. Robert E. Noll of 653 Jackson Street, Albany. A 1959 graduate of Albany High School, she has been admitted to the College of Letters and Sciences and plans to major in English.

Chamber Chatter

By IRENE GROVE

Activities galore for Albany and your Chamber of Commerce in the coming weeks.

BIG NEWS . . . Albany is going to have a Founders' Day Celebration Saturday, Sept. 26. Plans are now in the making for a really gala occasion — a street dance, street carnival, King and queen contest, and perhaps a visiting surprise celebrity. All Albany organizations are being asked to participate. So mark your calendar and watch for details.

Don't miss the second annual Albany Recreation Department Playground Carnival, Sept. 4. The place to go is Memorial Park at the Tennis Courts. There will be games, prizes — lots of fun for everyone. Playground director, Merle Eaton, is in charge of the event.

Your Chamber of Commerce is not going to be caught asleep at the "political wheel." Plans are progressing for the Workshop in Practical Politcs, to begin about Oct. 1. This course is sponsored by the U.S. Chamber of Commerce.

Congratulations to Elmer Cobie and the Albany YWCA officials on the progress of their building and remodeling program.

Here are some thoughts for you. Remember cities don't just grow, they are the results of unending work by groups of citizens who place the welfare of all above the wishes of the individual. Albany is what our forefathers made of it. The Albany of tomorrow will be just what the citizens of today see fit to make it — nothing more or less.

Are you going to do your part to make the Albany of tomorrow a progressive, beautiful and efficient city? It is up to you . . . cast your vote September 29 for progress and the new city buildings so badly neded by Albany.

SECURITY SAVINGS
and Loan Association
PAYS 4 %

...without even a whimper!

At Security Savings, all accounts are insured up to $10,000 by an agency of your own Federal Government – what could be safer than that? We've never refused a withdrawal or missed an interest payment – after all, it's *your money!* To have your account transferred here, just come in. We'll transfer it for you. Remember that money deposited before the 10th collects interest from the 1st – so time your visit for the most interest! We're open 9 to 4 daily and 9 to 6 on Fridays.

INSURED — FEDERAL HOME LOAN BANK SYSTEM

SECURITY SAVINGS and Loan Association
in Albany ask for the Manager "BERNICE BOYD"
2250 BROADWAY • OAKLAND
Also Albany • Richmond • Martinez . . . and growing

ALBANY
SOLANO AT SAN PABLO
SEE IT NOW! SEE IT AGAIN
Postively One Week Only

52 Best Picture Awards and World-Wide Honors
starring
DAVID NIVEN
CANTINFLAS
ROBERT NEWTON
SHIRLEY MacLAINE
Featuring 44 "Cameo" Stars
TECHNICOLOR®
MICHAEL TODD'S
Around the World in 80 days
WALT DISNEY'S
7 CITIES OF ANTARCTICA
and NATURE'S STRANGEST CREATURES
"Around the World in 80 Days"
Week Nights: "Around the World" at 8:15. Show starts 7 p.m. Gen. Adm. $1.00; Jrs. 85c; Child 35c; Loge $1.20.
SAT. CHILDREN'S MAT.
1 to 4 Continuous
"AROUND THE WORLD IN 80 DAYS"
NATURE'S STRANGEST CREATURES and 2 Cartoons
Children 35c; Jrs. 80c Mat.
Sat., Sun. Shorts Show only at Special Times. Phone Theatre for Schedule

WHERE SHALL I SAVE?
☆ ☆ ☆

Everything considered — and we mean everything — the answer is IN A BANK. Which Bank? Well — everything considered again — and we mean everything — the answer is MECHANICS.

Are you sure? Oh yes, ABSOLUTELY. A MECHANICS account is a special "passport" to many, many valuable services you just won't get without it. If you are not already a depositor, do come in and see us.

The Mechanics Bank
Offices at
Richmond — Civic Center — San Pablo — El Sobrante — El Cerrito Plaza — El Cerrito — Albany
Member Federal Deposit Insurance Corporation

Consideration for the family comes first.
Ellis-Olson, MORTUARY
727 SAN PABLO AVE. LANDSCAPE 5-0248

All Aluminum
Screen Doors
Completely Installed
$19.95 and up
Connors Door Co.
Call LA 6-2519

Albany Camera Club To Meet Thursday, Aug. 27th

Ben Dobus of the Oakland Camera Club will talk on the taking of pictures, at the next regular meeting of the Albany Camera Club 8 p.m. on Thursday, Aug. 27, at the Veterans' Memorial Building, 1325 Portland Ave., Albany, according to Richard Roderick, program chairman.

Irvin Pruter, president of the club reports that Ben will also judge the competition slides.

Refreshments will be served by Mrs. Ruby Spencer and Eldon Spencer, assisting Mrs. Mabel Nelson, chairman.

Winners of last month's (July) competition pictures as judged by Forest M. "Bud" Anthony of Ross Valley, were:

A Group — Harold Lindberg and Irvin Pruter.

B Group — George Brasen and Ralph Whalley.

Special on Rain — Harold Lindberg and Carl Waters.

The club had an enjoyable field trip to Mrs. Gravander's home Sveagard on Mt. Tamalpais, under the leadership of Ruben Snyder, on Sunday, July 26.

Shop At Home.

ERASE THE DISGRACE OF UNSAFE INADEQUATE BUILDINGS

POLICE, CITY HALL, FIRE

VOTE YES

PROPOSITIONS A and B

Albany Election September 29, 1959

QUESTION:

Why Do You Feel the New Buildings Are So Necessary to Albany?

ANSWER:

"We are proud to live and raise our family in Albany, but we cannot be proud of Albany's hopelessly inadequate city hall, police and fire stations.

"Our home is assessed at $3000. At 12c per hundred, the bonds to replace those shabby city buildings would cost us just $3.60 per year. We're voting yes!"

Your Questions Invited — Please Address to . . .

MR. and MRS. D. ACORN

619 Carmel Avenue - Albany

Citizens Committee for NEW PUBLIC BUILDINGS

State Fair Rodeo Riders Are Real Life Cowboys

SACRAMENTO—After watching Television Cowboys who are historically inaccurate — such as shooting bad men in 1860 with a Winchester rifle made in 189. — visitors to the State Fair's first rodeo this year will see real, true-life cowboys in action.

Take the word of a veteran California rodeo man, Cotton Rosser, who will furnish stock and sign up participants for the Fair's four-evening rodeo, September 10 through 13.

"Rodeo performers may not be the grizzled, tough-as-leather cowboys of the Old West," Rosser says, "but they're as close to it as you can get. Most of them are even better riders and ropers than the original old-time cowboy."

These men, most of them raised on ranches, are athletes in a sense, Rosser explains. "They have to keep in training, they have to know how to take care of themselves in falling and they must be mentally alert as well as physically fit."

Rosser is authority for the statement that the State Fair rodeo this year will present cowboys who are the cream of their profession — the last of the old-time breed of cowboys who come by their skills and abilities through experience and tough training."

He points out that the rodeo game is a "tough grind. The men who take part in it don't last too many seasons actively because age or injuries catch up to them. They drift into other aspects of ranch work or allied work."

State Faid dates are Sept. 2 through 13.

I believe the West will eventually win the world to its side, because of its belief of the freedom and the dignity of the human personality.

—Arnold J. Toynbee

Patronizing Times Advertisers pays Big Dividends Try it!

Niblack of El Cerrito

SCIENTIFIC SPOT REDUCING

Relax Tired Nerves

Improve Circulation

GUARANTEED RESULTS

• NO CONTRACTS •

Please Call for Appointment for Complimentary Treatment

BE. 3-2720

11455 San Pablo Ave.

Low Calorie, High Protein Foods - Steam Baths

Above is group of new officers and chairmen of the Albany Preschool Mother's Club which has just opened its fall season at 850 Masonic Ave. Seated, left to right in front row, are Miriam Gershenson, president; Phyllis Reichle, vice-president; Pauline Lou, secretary, and Barbara Ibsen, treasurer. Back row are, from the left, Marilyn Harvey, budget chairman; Margaret Watkin, repairs; Virginia Belden, building; LaVerne Robb, auditor; Nell Curran, director; Sarah McLeod, social co-chairman; Helen Beren, cards and gifts, and Sue Olson, parliamentarian. Not shown are Sue Ortman, Annette Allen, Maxine Wagner, May Lord and Dorothy Larimer. —Gazette photo.

Albany High School Senior Writes of Experiences as Field Service Student

The unforgettabile experience she is having as an American Field Service summer student, has been vividaly described by Denee De Yoe in letters to her family, Mr. and Mrs. Duane De Yoe and sister, Donna, of Albany. Renee, who will be a senior at Albany High School this fall, notes that in the short time she has been abroad, a whole new world of ideas and feeling has opened up for her.

"I'm so happy with my German family," she writes, "I'm having fun and learning about so many different things. I wish everyone could be lucky enough to have this experience, which is extremely important and wonderful."

Leaving New York on June 18, Renee sailed with 834 other AFS students for Europe on the S.S. Zuiderkruis, a Dutch ship with Dutch, Indonesian and Chinese crew members. During the voyage, the AFSers had ample opportunity to get acquainted while having language lessons and briefing sessions. When the ship docked at Rotterdam, Holland, the Americans were greeted by a band concert, and welcomed by the mayor of Rotterdam and local European AFS advisors and committee members. The latter accompanied the students on the train trips to their various destinations.

"There are six in the family besides myself and they fit me very well," Renee writes. "My German father, Dr. Hans Theophile, called 'Vati,' is a very interesting man. An export merchant with a chemical firm, he has traveled extensively and writes articles about his travels. He is a wonderful conversationalist, speaks English well, and he also practices Yogi. It has been more difficult to get to know my German mother, called 'Mutti,' since she does not speak English and I don't yet speak German, but she has been wonderful to me too.

My three "sisters' and I have a great deal of fun together. They are: Barbara, nicknamed 'Barbel,' an attractive brown-haired, who is an expert horsewoman and has won medals for horseback riding; and Gabi, the 11-year-old blonde, who does not speak or understand English very well. She and Uli are great readers."

The maid, Gertrude, has not been with them on their vacation, as her father passed away and she had to return to Germany. In her absence the family has had to pitch in and do the work.

"The whole family is trying to teach me German and we have lots of fun over the language. We play Monopoly — in German — and I am rapidly learning how to count. When I read my letters from home to the family, they don't understand the American slang at all and I have to translate. I have a room to myself overlooking a beautiful garden."

On July 1 the whole family left their home in Westphalia, Germany, and travelled to Holland for a month's stay at Wijk Aan Zee (Wijk at the sea). They spend most of their time on the beach except for meals, horseback riding and sightseeing.

To date, Renee's family has taken her on a boat tour of the canals in the area and she has seen many of the beautiful windmills. She has also visited the famous cheese market at Alkmaar and watched the traditional ceremony where the cheeses are weighed on ancient scales before being loaded on ships to be sent all over the world. Another interesting trip was to a 14th century church in Haarlem, where they heard an organ concert performed on a 5000 pipe organ, one of the largest in the world.

On July 29, all the AFS students in the area will spend three days in Dortmund with the German AFS students from that vicinity who will be coming to the United States in the fall. Arrangements have been made by the local committee for a gala affair, starting with a greeting by the mayor of Dortmund, and including visits to the tallest building in Germany, some of the large steel mills, moats, old buildings and a brewery. The festivities concluded with a band concert and a dance.

In one of her letters, Renee remarked that everyone is so hospitable and if she doesn't stop eating she will burst. The meal schedule differs somewhat from the American customs. At 9 a.m. all the family breakfasts together. Then at 1 p.m. they have dinner, the big meal of the day. Around 5 to 5:30 p.m. they have a one-dish snack which may be strawberry shortcake and tea, for example. Then at 9 or 9:30 p.m. the "sisters" go into the village for ice cream.

Award Film at Oakland Museum

"San Francisco," the Academy Award film starring Jeanette MacDonald and Clark Gable, will be shown at the Oakland Public Museum, 1426 Oak Street, at 2 p.m. Aug. 22 and at 1:30 and 3:15 p.m. Aug. 23. This film recreates the San Francisco earthquake and fire and shows many historic landmarks.

Northbrae Auxiliary To Meet August 25th

"Memos of the Past" will be the subject of the Aug. 25 meeting of the Women's Auxiliary of the Northbrae Community Church. Dessert will be served at 12:30 in Haver Hall of the Church. Dessert will be served at 12:30 in Haver Hall of the Church, 941 The Alameda. Each member is asked to bring a memo, an heirloom, to the meeting and give a short history of it.

The best of all governments is that which teaches us to govern ourselves.—Goethe

CARE to Handle Food Packages for Friends in Israel

Rosh Hashanah food packages may now be ordered from the CARE office for delivery to friends and relatives in Israel, Michael C. Phillips, CARE Regional Director announced today.

Orders for these special Kosher food packages must be placed early to assure delivery in time for the holidays, he said.

To help make the New Year festive CARE has available for distribution in Israel $10 and $18.25 food packages containing meats, fruits, sweets and other staples and holiday items.

CARE is the only agency through which certified Kosher packages can be sent to Israel duty-free, ration-free, with all postage charges included and delivery guaranteed, the CARE spokesman said.

CARE also distributes $1 surplus Food Crusade packages in Israel. Every dollar contributed enables CARE to send 27 pounds of badly needed staple foods such as dried milk or flour to orphanages, schools, hospitals and other institutions. These Food Crusade packages may not be designated to individuals. Each CARE package bears the name of the donor.

Orders for the Rosh Hashanah food packages are now being accepted at the CARE office, 444 Market St., San Francisco, or by mail directed to CARE, San Francisco 11.

Hi-Lites IN THE History OF Pharmacy

by Bernard L. Ma... Pharm.D., B.S.

The professors ... istry in Germany fr... structed their stude... pharmacies because ... sed the laboratories ... laboratories were the ... of the later universit... laboratories.

In Germany appea... journal devoted ex... pharmacy, founded ... (More next time.)

Pick up your pre... shopping near us, ... liver promptly wi... charge. A great ma... trust us with the ... of filling their ... May we compound ...

Sam's Prescription Ph...

1183 SOLANO AV...

Your Charge Accou...

LA 4-...

21 H... SERV...

LA 4-...

FREE DELIV...

Distinctive Jewelry

AUTHORIZED DEALERS FOR

Hamilton & Bulova WATCHES

Towle - Heirlo... International STERLING SI...

HOLLFELDER'S JEWE...

1131 Solano Ave., Albany — LA 5-...

SEE OUR SKILLED Consultants For

SUN DAMAGED Hair Conditioning

Mist-o-matic

SPECIAL — COMPLETE $12.50 COLD WAVE $6.95

CALL LA 5-2053 TODAY!

ROSE-MYREE BEAUTY SA...

OPEN MON. THRU SAT. S & H Gre...

825 San Pablo Ave., Albany Appointment not ...

Olson's

MORWEAR PAINT

for every purpose

INSIDE and OUTSIDE

WALLPAPER -- GLASS

RENTALS

Wallpaper Steamers

Floor Sanders — Polishe...

Rug Cleaning Equ...

LAndsca...

CHARGE-ACCOUNT SERVICE First Western Bank

1178 Solano Ave.

SMART SHOPPERS KNOW THAT THEY SAVE AT . . .

FAMOUS MEAT MKT.

1109 Solano Avenue (Next to Mechanics Bank) LAndscape 4-4492

Specials Effective Thurs., Fri., Sat., August 20, 21, 22

Start saving for the BACK-TO-SCHOOL expenses. Buy the finest of meat for the lowest prices in town. All our beef USDA Choice Manteca Grain Fed. TASTE THE DIFFERENCE!

DUBUQUE'S FINEST

Hickory smoked, boneless, lean 'n tasty . . . for easy serving. We gladly slice 'em without charge.

10 Lbs. 6.89

USDA CHOICE MOFFAT'S MANTECA

PRIME RIB ROAST OR— PRIME RIB STEAK 79¢ lb

Choicest of tender beef. Well aged and trimmed, very juicy.

USDA CHOICE MOFFAT'S MANTECA

SIRLOIN STEAK 89¢ lb

Full cut. Compare the taste and compare the price. Beef at its best . . . so tender.

USDA CHOICE MOFFAT'S MANTECA

TOP ROUND Steak 95¢ lb

Beautiful marbled beef. Delicious for chicken fry, Swiss steak or beef stroganoff.

USDA CHOICE BEEF SHORT RIBS

Try 'em braised with BBQ sauce. A delicious meal. 39¢ lb

USDA CHOICE — CENTER CUT CHUCK ROASTS

Finest pot roasts or split in half and BBQ. 49¢ lb

Dutch Boy Nalcrete

beautifies and protects masonry homes!

If your home is brick, stucco or concrete, or has asbestos shingle siding, give it the protection and beauty of *Dutch Boy* NALCRETE. This new and different finish has a tough film that keeps water out, yet "breathes" to prevent peeling or blistering. Rain cleans it off, refreshes the handsome colors. So easy to apply, too—with brush, roller or by spray.

• WALLPAPER

• WINDOW GLASS

• RENTAL EQUIPMENT

WE GIVE D&H GREEN STAMPS

ALBANY PAINT & SUPPLY

Weekend Special...

PAST AGES Scotch 5...

Blended and Bottled in Scotland

CALIFORNIA DESSERT WINES

Old Chateau, Muscatel, Port, White Port, Sherry, Tokay, Pale Dry Sherry.....SPECIAL

IT'S NEW! . . . KEG BEER

Buy Beer in KEGS at ERNIES

Glass... Punch... Coffee ... Available ...

FREE DELIVERY

1500 Solano Ave., Albany

LAndscape 5-3771

Ernie...

TROPICAL PINEAPPLE PIE

3 Tablesp. butter or margarine
1½ cups coconut
9-oz. can crushed pineapple (do not drain)
1 cup water
1 Tablesp. lemon juice
⅓ cup sugar
¼ teasp. salt
2 eggs, separated
1 pkg. lemon gelatin
⅔ cup PET *Instant* (in dry form)

Melt butter in 10-in. skillet. Add coconut and mix well with fork. Cook over medium heat, stirring often, until coconut is golden brown. Set aside 2 tablespoons of mixture to decorate pie. Press rest firmly on bottom and sides of 9-in. pie pan. In 1½-qt. saucepan mix pineapple, ½ cup water, lemon juice, sugar, salt and egg yolks. Cook and stir over medium heat until mixture reaches full, all-over boil. Take off heat. Stir in gelatin until dissolved. Chill until very thick, but not set. Put egg whites, ½ cup water and PET *Instant* into 1-qt. bowl. Beat with rotary hand beater, or with electric mixer at high speed, until stiff. Fold into chilled pineapple mixture. Let stand a few minutes, until mixture starts to set. Put into coconut shell. Decorate top with set-aside coconut. Chill until firm, about 3 hrs., before serving.

HUNTS – Cling, No. 2½ Cans
PEACHES 2 FOR 47¢

SALAD DRESSING
MIRACLE WHIP Quart 39¢

FOLGER'S
COFFEE POUND CAN 59¢

YOU'LL NEED:

DEL MONTE No. 1 FLAT CAN
CRUSHED PINEAPPLE 15¢

LEMON JELLO GELATIN 3 for 25¢

NONFAT DRY MILK
PET INSTANT 4-QUART SIZE 33¢

White Star Chunk Tuna 2 Cans 49¢

ALL PURPOSE—GIANT SIZE
GENIE CLEANER 59¢

KRAFT MINIATURE
MARSHMALLOWS Regular Package 17¢

STOKELEY PINEAPPLE-GRAPEFRUIT
DRINK 46-OZ. CANS 2 FOR 49¢

STEMS & PIECES—2-oz. Cans
MUSHROOMS 2 FOR 27¢

DEL MONTE
TOMATO JUICE 46-oz. Can 21¢

CHALENGE SOLID "AA"
BUTTER 1 lbs. 68¢

MAXWELL — 6-oz. Jar
INSTANT COFFEE 95¢

MOREHOUSE—Full 20-oz.
MUSTARD 21¢

COOKIES

Cup Custard SUNSHINE—11-oz. Bag 35¢

Old Fashions MOTHERS MIXED—13-oz. Bag 49¢

CREME
Sandwich 1-lb. Packages 3 for 1.00

DEL MONTE
Early Garden PEAS No. 303 Cans
2 Cans 29¢

U.S. No. 1
RUSSETT
POTATOES 10 LBS. 39¢
PRODUCE

GHIRARDELLI—8-oz. Can
Chocolate 32¢

Lemon Juice M.C.P. 3 Cans 25¢

STOKELEY
Pi-Li Drink 2 Cans 49¢

BOY-AR-DEE
Dinners 39¢

Bouillon Cubes STEERO—12 Count 19¢

OLEOMARGARINE
Parkay LB. 25¢

POST
Alph-Bits 25¢

Straw. Pres. Wrights—20-oz. Jar 37¢

Pepperoni STAR—8-oz. Jar 21¢

TOILET TISSUES M.D.—4-Roll Park 41¢

AIRWICK NATURAL MIST — Aero Can 69¢

TREND POWDERED — Giant 47¢

STARCH NIAGARA—12-oz. Package 19¢

PUREX BLEACH — ½ Gallon 33¢

PARAKEET SEED ROBINSON — 2-lb. Bag 59¢

SOS PADS SCOURING — 10 Count 23¢

DETERGENT GLIM — Liquid, 22 oz. 45¢

ANT STAKES GRANT — 12 Count 99¢

IMPORTED DANISH CHEESE SALE
TYBO - TILSIT
SWISS - PORT SALUTE
Lb. 79¢

LARGE AA

53¢ DOZ.

VETS THRIFTY SPECIAL
Dog Food

5¢ 1-LB. CAN

YELLOW ONIONS 5¢ lb LB.

ICEBERG LETTUCE 9¢ lb LB.

KENTUCKY WONDER
STRINGBEANS 2 Lbs. 29¢

THOMPSON SEEDLESS
GRAPES 2 Lbs. 25¢

ED and FRANK'S
RELIABLE MEATS
Phone LAnd. 4-5018

All Meats Are Guaranteed — All Meats Are The Highest Quality

Pork Roast Fresh Eastern Lge. Loin or Lge. Rib 49¢ lb

VEAL CHOPS SMALL LOIN or SMALL RIB 59¢ lb

Corned Beef Our own honey cured Lean boneless brisket 49¢ lb

CANNED HAM SMOKED — SANDWICH STYLE 3 Lbs. 2.98

PORK SAUSAGE PATTIE STYLE 39¢ lb

LAMB PATTIES LEAN 49¢ lb

Corned Pork Our own honey cured Eastern Pork 39¢ lb

Colored Fryers, cut up Pan Ready, No. 1 43¢ lb

Frozen Food SALES

SIMPLE SIMON PIE SALE
Boysen -- Cherry
Peach -- Apricot EACH 69¢
FULL 9-INCH FAMILY SIZE
Chocolate cream
Cocoanut Cream
Lemon Cream EACH 49¢

MINUTE MAID ORANGE JUICE 6-OZ. CANS 4 FOR $1

10-OZ. PACKAGES
BIRDSEYE PEAS 4 for 65¢

REGULAR 10-OZ. PACKAGES
FRENHCUT BEANS 4 for 69¢

★ LIQUOR & WINES ★

VODKOFF VODKA 5th 2.99

BLUE LINE GIN 5th 2.99

TEN HIGH STRAIGHT BOURBON 5th 3.99

BONDED STOCK B 'N B 5th 3.99

EFFECTIVE WED., THURS., FRI., SAT. — AUG. 19,, 20, 21, 22,

DAGNA'S MARKET
1382 SOLANO

LEGAL NOTICE

ORDINANCE NO. 59-015
AN ORDINANCE CALLING A SPECIAL MUNICIPAL BOND ELECTION IN THE CITY OF ALBANY FOR THE PURPOSE OF SUBMITTING TO THE ELECTORS OF SAID CITY THE MEASURES OF INCURRING A BONDED INDEBTEDNESS OF SAID CITY FOR THE ACQUISITION, CONSTRUCTION AND COMPLETION OF THE FOLLOWING MUNICIPAL IMPROVEMENTS, TO WIT:(A) POLICE AND FIRE STATION, AND (B) CITY HALL; DECLARING THE ESTIMATED COST OF SAID MUNICIPAL IMPROVEMENTS AND EACH OF THEM, THE AMOUNT OF THE PRINCIPAL OF SAID INDEBTEDNESS TO BE INCURRED THEREFOR, AND THE MAXIMUM RATE OF INTEREST TO BE PAID THEREON; MAKING PROVISION FOR THE LEVY AND COLLECTION OF TAXES; FIXING THE DATE OF SAID ELECTION, THE MANNER OF HOLDING THE SAME AND ESTABLISHING ELECTION PRECINCTS AND POLLING PLACES FOR SAID ELECTION AND APPOINTING ELECTION OFFICERS THEREFOR; AND PROVIDING FOR NOTICE THEREOF.

WHEREAS, the City Council of the City of Albany by resolution duly passed and adopted at a regular meeting of said city council duly and regularly and legally held, by affirmative vote of more than two-thirds of all of its members, did determine that the public interest and necessity demand the acquisition, construction and completion of the municipal improvements, and each of them, hereinafter mentioned, and did further determine that the cost of said proposed municipal improvements will be too great to be paid out of the ordinary annual income and revenue of said municipality, and that said municipal improvements will require an expenditure greater than the amount allowed therefor by the annual tax levy, and will require the incurring of a bonded indebtedness therefor, which resolution was duly entered on the minutes of said meeting of said city council and is now on file and of record in the City Clerk's office of the city, now, therefore,

THE CITY COUNCIL OF THE CITY OF ALBANY DOES ORDAIN AS FOLLOWS:

Section 1. A special municipal bond election be and is hereby ordered and will be held in the City of Albany on Tuesday, September 29, 1959, at which election there shall be submitted to the qualified electors of the City the question of incurring a bonded indebtedness of the City for the objects and purposes set forth in the following measures, and each of them, to wit:

MEASURE (A):
(Police and Fire Station)

Shall the City of Albany incur a bonded indebtedness in the principal amount of $365,000 for the acquisition, construction and completion of the following municipal improvement, to wit: A new police and fire station, to be constructed on land owned or to be owned by the City, together with site improvements, furniture, fixtures, apparatus, equipment and other works, property or structures neccessary or convenient for a police and fire station for the City of Albany?

MEASURE (B):
(City Hall)

Shall the City of Albany incur a bonded indebtedness in the principal amount of $220,000 for the acquisition, construction and completion of the following municipal improvement, to wit: A new City Hall to be constructed on City-owned land, together with site improvements, furniture, fixtures, apparatus, equipment and other works, property or structures necessary or convenient for a City Hall for the City of Albany?

The estimated cost of the municipal improvement as set forth in Measure (A) Police and Fire Station) is the sum of $365,000 and the amount of the indebtedness proposed to be incurred for said municipal improvement is the sum of $365,000.

The estimated cost of the municipal improvement as set forth in Measure (B) (City Hall) is the sum of $220,000 and the amount of the indebtedness proposed to be incurred for said municipal improvement is the sum of $220,000.

The estimated cost hereinabove stated of each of said municipal improvements includes legal and all other fees incidental to or connected with the authorization, issuance and sale of the bonds evidencing the indebtedness proposed to be incurred for such municipal improvement and the costs of printing said bonds and all other costs and expenses incidental to or connected with the issuance and sale of said bonds.

Section 2. The City Council does hereby submit to the qualified electors of the City of Albany at said special municipal bond election said measures and each of them set forth in Section 1 of this ordinance, and designates and refers to said measures in the form of ballot hereinafter prescribed for use at said election.

(a) Said special municipal bond election shall be held and conducted, and the votes thereat canvassed, and the returns thereof made, and the result thereof ascertained and determined as herein provided; and in all particulars not prescribed by this ordinance said election shall be held as provided by law for the holding of municipal elections in said city.

(b) All persons qualified to vote at municipal elections in said City of Albany upon the date of the election herein provided for shall be qualified to vote upon the measures submitted at said special municipal bond election.

(c) The polls at the polling places hereinafter designated shall be opened at 7:00 o'clock a.m. (P.S.T.) of said day of election and shall be kept open continuously thereafter until 7:00 o'clock P.M. (P.S.T.) of said day of election, when the polls shall be closed (except as provided in Section 5734 of the Elections Code), and the election officers shall thereupon proceed to canvass the ballots cast thereat.

(d) For the conduct of said special municipal bond election the City of Albany is hereby divided into 43 election precincts, each of which shall comprise one or more of the general state and county election precincts into which said city is divided for general state and county election purposes, as follows: The election precincts hereinafter designated by number each comprise one of the general election precincts into which the City is divided for general state and county election purposes, as numbered (and so designated by number) for general state and county election purposes in the City of Albany by the Board of Supervisors of Alameda County, State of California, except that the election precincts hereinafter designated as Number 8542 and 8543 are consolidated precincts, each comprising two county election precincts into which the City is divided for general state and county election purposes as numbered and desgnated by said Board of Supervisors. Reference is hereby made to the records of the Board of Supervisors of Alameda County establishing general election precincts in the City of Albany as the same are now on file in the office of the County Clerk of Alameda County for a more particular description of all of said general election precincts as so numbered. Said special municipal bond election precincts and polling places therein and the election officers appointed to conduct said election thereat are as follows:

PRECINCT No. 8501 — Polling Place, Garage, 636 Spokane Avenue. Inspector, Berniece M. Hollis; Judge, Clara M. Nigro; Clerks, Juanita B. Cooke, May Jean Cavert.

PRECINCT No. 8502 — Polling Place, Garage, 722 Key Route Blvd. Inspector, Dorothy A. Davis; Judge, Grace B. North; Clerks, Minnie L. McClain, Garnet Jackson.

PRECINCT No. 8503 — Polling Place, Rumpus Room, 621 Carmel Avenue. Inspector, Josephine B. King; Judge, Madeline Peters; Clerks, Saima M. Young, Clara L. Hanson.

PRECINCT No. 8504 — Polling Place, Basement Room, 523 Santa Fe Avenue. Inspector, Mary I. Geraty; Judge, Helen B. Sterner; Clerks, Edna K. Ziegenfuss, Rita V. Royer.

PRECINCT No. 8505 — Polling Place, Garage, 1459 Washington Avenue. Inspector, Wilma Barta; Judge, Cecile M. Bryant; Clerks, Emma H. Yeager, Grayce A. Galbraith.

PRECINCT No. 8506 — Polling Place, Garage, 713 San Carlos Avenue. Inspector, Hazel B. Wallace; Judge, Lucile Lindsay; Clerks, Florence T. Fossellus, Martha M. Nobis.

PRECINCT No. 8507 — Polling Place, Garage, 839 Carmel Avenue. Inspector, John R. Timmers; Judge, Hazel Beemer; Clerks, Florence F. Schultz, Sara T. Finn.

PRECINCT No. 8508 — Polling Place, Garage, 736 Pomona Avenue. Inspector, Ruth H. Peterson; Judge, Helen M. Souza; Clerks, Vera C. Wilkins, Florence G. Jackson.

PRECINCT No. 8509 — Polling Place, Garage, 1309 Solano Avenue. Inspector, Fannie L. Wray; Judge, Rose Dolan; Clerks, Augusta Adamson, Eda R. Zavattaro.

PRECINCT No. 8510 — Polling Place, Garage, 938 Ramona Avenue. Inspector, Dora L. D'Asquith; Judge, Helen D. Nelson; Clerks, Suzanna Bakosh, Marian R. Abbott.

PRECINCT No. 8511 — Polling Place, Garage, 1435 Marin Avenue. Inspector, Monritta Ferguson; Judge, Anna C. Wilson; Clerks, Beatrice M. Armstrong, Neva A. Freeman.

PRECINCT No. 8512 — Polling Place, Garage (fronts on Neilson Street) 1501 Marin Avenue. Inspector, Frances M. Nottingham; Judge, Ethel G. Macquart; Clerks, Margaret D. Clark, Nettie M. Boyle.

PRECINCT No. 8513 — Polling Place, Garage, 1604 Marin Avenue. Inspector, Rosalie N. Patton; Judge, George W. Patterson; Clerks, Rose E. Hendrickson, Nina Y. Williamson.

PRECINCT No. 8514 — Polling Place, Garage, 962 Ordway Street. Inspector, Margaret M. Hanahan; Judge, Vera Atwater; Clerks, Barbara J. Portefield, Josephine A. Matthews.

PRECINCT No. 8515 — Polling Place, Garage, 1521 Posen Avenue. Inspector, Thelma W. Kane; Judge, Elizabeth R. Wilford; Clerks, Jane R. Hedgpeth, Annie S. Anderson.

PRECINCT No. 8516 — Polling Place, Garage, 1016 Peralta Avenue. Inspector, Lois R. Purcell; Judge, Winifred E. Attwood; Clerks, Jennie T. Garvey, Edna M. Johnson.

PRECINCT No. 8517 — Polling Place, Rear Basement Room, 1079 Neilson Street. Inspector, Lillian L. Riley; Judge, Josephine W. Kuehr; Clerks, Ernest B. Chapman, Pansy H. Noble.

PRECINCT No. 8518 — Polling Place, Garage, 1063 Curtis Street. Inspector, Lillian Schroffel; Judge, Katherine S. Cook; Clerks, Fanny M. Lumsden, Ethel L. Lockhart.

PRECINCT No. 8519 — Polling Place, Garage, 1031 Pomona Avenue. Inspector, Myrtle Anderson; Judge, Esta B. Shieler; Clerks, Annie G. Thompson, Myrtle M. May.

PRECINCT No. 8520 — Polling Place, Garage, 1023 Key Route Blvd. Inspector, Mary Nelson; Judge; Emma Kiemele; Clerks, Daisy E. Neckel, Anna M. Murphy.

PRECINCT No. 8521 — Polling Place, Garage, 1245 Dartmouth Street. Inspector, Rose Biron; Judge, Maude G. Goodare; Clerks, Libby Sedlak, Olga M. Ruh.

PRECINCT No. 8522 — Polling Place, Garage, 1100 Cornell Avenue. Inspector, Betty A. Bland; Judge, Lillian B. Murison; Clerks, Mary F. Miller, Beulah D. Hannon.

PRECINCT No. 8523 — Polling Place, Garage, 1036 Kains Avenue, Inspector, Florence Zack; Judge, Alice E. Murrow; Clerks, Virginia M. Walter, Ruby B. Hamilton.

PRECINCT No. 8524 — Polling Place, Garage, 945 Kains Avenue. Inspector, Mary S. Bishop; Judge, Horace Hulse; Clerks, Stella M. Emerson, Elsie A. Moisan.

PRECINCT No. 8525 — Polling Place, Garage, 1146 Marin Avenue. Inspector, Paul D. Farling; Judge, Josephine Douglas; Clerks, Nellie Brown, Florence Chappell.

PRECINCT No. 8526 — Polling Place, Garage, 954 Talbot Avenue. Inspector, Carrie C. Petersen; Judge, Karen M. Peterson; Clerks, Lillie H. Current, Gladys E. Lehmkuhl.

PRECINCT No. 8527 — Polling Place, Garage, 935 Evelyn Avenue. Inspector, Bess H. Carbis; Judge, Ann McConnell; Clerks, Velma C. Bruce, Evelyn E. Meuti.

PRECINCT No. 8528 — Polling Place, Rumpus Room, 834 Stannage Avenue. Inspector, Olive Netto; Judge, Willie May Alveraz; Clerks, Dena E. Matous, Pearle Montgomery.

PRECINCT No. 8529 — Polling Place, Garage, 735 Evelyn Avenue. Inspector, Helen J. Meyer; Judge, Freda M. Brown; Clerks, Severine E. Irish, Marie M. Crozier.

PRECINCT No. 8530 — Polling Place, Garage, 1120 Portland Avenue. Inspector, Vera Decker; Judge, Mildred Symington; Clerks, Caroline Matthew, Nellie L. Mosier.

PRECINCT No. 8531 — Polling Place, Garage, 1141 Portland Avenue. Inspector, Catherine Hammer; Judge, Ethel V. Streeter; Clerks, Alice M. Erickson, Annie M. Collicott.

PRECINCT No. 8532 — Polling Place, Garage, 633 Talbot Avenue. Inspector, Winifred L. Beale; Judge, Mrs. L. Dupin; Clerks, Yolanda J. Crosetti, Harriet E. Schramm.

PRECINCT No. 8533 — Polling Place, Garage, 1253 Brighton Avenue. Inspector, Marie B. Bertrand; Judge, Nedra A. Chandler; Clerks, Ruby M. Swan, Violet Bowman.

PRECINCT No. 8534 — Polling Place, Garage, 1205 Brighton Avenue. Inspector, Lorraine C. Egenberger; Judge, Helen L. Luchetti; Clerks, Evelyn C. Walden, Ila V. Scott.

PRECINCT No. 8535 — Polling Place, Garage, 607 Madison Street. Inspector, Margaret F. McCrary; Judge, Edward Hageman; Clerks, E. Gordon Coles, Virginia A. Blume.

PRECINCT No. 8536 — Polling Place, Garage, 746 Adams Street. Inspector, Cora P. Jepson; Judge, Louise G. Weinberg; Clerks, Meryle W. Larsen, Ruble L. Johansen.

PRECINCT No. 8537 — Polling Place, Garage, 809 Cerrito Street. Inspector, Mabel Kohlscheen; Judge, Edna R. Varni; Clerks, Freda Cripps, Marcella Browne.

PRECINCT No. 8538 — Polling Place, Rumpus Room, 757 Pierce Street. Inspector, Edith R. Sheriff; Judge, Fiina S. Miller; Clerks, Laura Byars, Ruby P. Ambulia.

PRECINCT No. 8539 — Polling Place, Garage, 936 Fillmore Street. Inspector, Vera M. Alderson; Judge, Elizabeth M. Houtz; Clerks, Margaret F. Olson, Katherine Morley.

PRECINCT No. 8540 — Polling Place, Garage, 843 Jackson Street. Inspector, Esther L. Jacobi; Judge, Gertrude Blandino; Clerks, Philma Muzinich, Nellie V. Williams.

PRECINCT No. 8541 — Polling Place, Garage, 935 Madison Street. Inspector, Leona Stanley; Judge, Harry A. Crummy; Clerks, Charlotte E. Kollenbaum, Ilse Grosz.

CONSOLIDATED PRECINCT No. 8542 — (Comprising General Election Precincts Nos. 8542 and 8543)—Polling Place, Community Center Building, 1123 Eighth Street. Inspector, Zella T. Lindh; Judge, Alan C. Ziegler; Clerks, Edith H. Webber, Janice A. Lipford.

CONSOLIDATED PRECINCT No. 8543 — (Comprising General Election Precincts Nos. 8544 and 8545)—Polling place, Administration Building, 1127 Eighth Street. Inspector, Charles A. Lindh; Judge, Calvin D. Wood; Clerks, Olive O. Esplin, Dorothy M. McCain.

(e) The ballots to be used at said special municipal bond election shall be substantially in the following form, to wit:

(This number shall be torn off by Inspector and handed to the voter.)

No. .....

MARK CROSSES (X) ON BALLOT ONLY WITH RUBBER STAMP
Never with Pen or Pencil

(Absentee Ballots may be Marked with Pen and Ink or Pencil.)

(Fold ballot to this perforated line, leaving top margin exposed.)

Municipal Ballot
SPECIAL MUNICIPAL BOND ELECTION
CITY OF ALBANY
TUESDAY, SEPTEMBER 29, 1959

INSTRUCTIONS TO VOTERS: To vote on any measure, stamp a cross (X) in the voting square after the word "YES" or after the word "NO." All marks except the cross (X) are forbidden. All distinguishing marks or erasures are forbidden and make the ballot void. If you wrongly stamp, tear or deface this ballot, return it to the Inspector of Election and obtain another. On absent voter ballots mark a cross (X) with pen or pencil.

MEASURES SUBMITTED TO VOTE OF VOTERS

MEASURE (A): (Police and Fire Station)	Shall the City of Albany incur a bonded indebtedness in the principal amount of $365,000 for the acquisition, construction and completion of the following municipal improvement, to wit: A new police and fire station, to be constructed on land owned or to be owned by the City, together with site improvements, furniture, fixtures, apparatus, equipment and other works, property or structures necessary or convenient for a police and fire station for the City of Albany?	YES	
		NO	
MEASURE (B): (City Hall)	Shall the City of Albany incur a bonded indebtedness in the principal amount of $220,000 for the acquisition, construction and completion of the following municipal improvement, to wit: A new City Hall to be constructed on City-owned land, together with site improvements, furniture, fixtures, apparatus, equipment and other works, property or structures necessary or convenient for a City Hall for the City of Albany?	YES	
		NO	

YOUR CAR WASHED FOR 1.25
Ask About Our Ticket Plan
10 WASHES for 12.50
PLAZA 5-MINUTE CAR WASH

Opposite the El Cerrito Plaza
400 SAN PABLO AVE.
(Near Carlson)
ALBANY
THE MOST MODERN AUTOMATIC AUTO-WASH in NORTHERN CALIFORNIA

the pinchpenny press
commercial and social printing
1483 solano ave.
albany
la. 4-4114

Read The Classified Page for Bargains!

LEGAL NOTICE

(f) Each voter may vote on either or both of said measures. Each voter to vote for any measure hereby submitted and for incurring said bonded indebtedness shall stamp a cross (X) in the blank space opposite the word "YES" on the ballot to the right of said measure, and to vote against said measure and against incurring said indebtedness shall stamp a cross (X) in the blank space opposite the word "No" on the ballot to the right of said measure. On absent voter ballots the cross (X) may be marked with pen or pencil.

(g) The returns of said election shall be made out and signed by the election officers and shall be by them deposited with the City Clerk, together with the ballots cast at said election; and this City Council shall meet at its usual meeting place and canvass said returns on Tuesday, October 6, 1959 (being the first Tuesday after said election), at the hour of 8:00 o'clock P.M. (P.S.T.), and declare the result of said election.

Section 3. Said City Council proposes to issue and sell bonds of the City of Albany for the respective objects and purposes but not exceeding the respective amounts specified in said respective measures, if two-thirds of the qualified electors voting on each separate measure at said special municipal bond election shall vote in favor of each of said measures; provided, however, that the votes cast for and against each of said respective measures shall be counted separately, and when two-thirds of the qualified electors voting on any one of such measures vote in favor thereof, such measure shall be deemed to be adopted and bonds of the City of Albany in the aggregate amount specified in the measure or measures which carried by the affirmative vote of two-thirds of the qualified electors of the City voting on said measure or measures at said election shall thereby be authorized to be issued and sold for the objects and purposes specified in said measure or measures which received such affirmative two-thirds vote. Said bonds shall be negotiable in form and of the character known as serial, and shall bear interest at a rate not exceeding six (6) per cent per annum, payable semi-annually (except that interest for the first year after the date of said bonds may be made payable at or before the end of said year). Provision is hereby made for the payment of the principal of and interest on said bonds as follows: At the time of making the general tax levy after incurring the bonded indebtedness, and annually thereafter until the bonds are paid or until there is a sum in the treasury set apart for that purpose sufficient to meet all payments of principal and interest on the bonds as they become due, the City Council of the City of Albany shall levy and collect a tax sufficient to pay the interest on the bonds and such part of the principal as will become due before the proceeds of a tax levied at the next general tax levy will be available; provided, however, that if said bonds are authorized to be issued at said election, and it is expected that all or any part of said bonds will be sold at such time that the principal of or interest on such bonds will become due before the proceeds of a tax levied after such sale would be available to pay such principal or interest, the City Council, at the time of fixing the annual tax levy, may levy a tax in an amount clearly sufficient to pay that portion of the principal of and interest on said bonds which it is expected will become due before the proceeds of the next succeeding tax levy will be available. If the earliest maturity of the bonds is more than one year after the date of issuance, the City Council shall levy and collect annually a tax sufficient to pay the interest as it falls due and to constitute a sinking fund for the payment of the principal on or before maturity. Such taxes shall be levied and collected as other city taxes and shall be in addition to all other taxes and shall be used only for payment of the bonds and interest thereon.

Section 4. The City Clerk of the City of Albany is hereby directed, upon the passage and adoption of this ordinance, to publish the same once a week for two (2) weeks in the ALBANY TIMES, which is a newspaper of general circulation published less than six (6) days a week in the City of Albany, and such publication shall constitute notice of said election. No other notice of the election hereby called need be given.

Section 5. This ordinance shall forthwith be entered upon the Minutes of this City Council and in the Ordinance Book of the City. This ordinance shall take effect from and after its final passage and approval.

PASSED AND ADOPTED this 17th day of August, 1959, by the following vote:

AYES: Councilmen Donahue, Howell, Keck, and Mayor Blank.
NOES: Councilman Zahn.
ABSENT: None.

JEROME BLANK
Mayor of the City of Albany, California.

Attest:
MYRTLE J. McLEAN
City Clerk

The foregoing ordinance was presented to me for approval and is hereby approved, this 17th day of August, 1959.

JEROME BLANK
Mayor of the City of Albany, California.

CITY CLERK"S CERTIFICATE

I, MYRTLE J. McLEAN, City Clerk of the City of Albany, California, do hereby certify that the foregoing ordinance is a full, true and correct copy of an ordinance introduced and read at a regular meeting of the City Council of said city duly and regularly and legally held on August 17, 1959, and said ordinance was thereafter duly passed and adopted by vote of at least two-thirds of all of the members of said city council at a regular meeting of said city council duly and regularly and legally held at the regular meeting place thereof on August 17, 1959, of which meeting all of the members of said city council had due notice, as follows:

AYES: Councilmen Donahue, Howell, Keck, and Mayor Blank.
NOES: Councilman Zahn.
ABSENT: None.

That I have carefully compared the same with the original minutes of said meeting on file and of record in my office and that said ordinance is duly entered of record in the ordinance book of the City of Albany, and said ordinance is a full, true and correct copy of the original ordinance adopted at said meeting and entered in said ordinance book. That said ordinance has not been amended, modified or rescinded since the date of its passage, and the same is now in full force and effect.

WITNESS my hand and the seal of the City of Albany this 17th day of August, 1959.

MYRTLE J. McLEAN
City Clerk of the City of Albany, California.

ORDINANCE No. 59-014
AN ORDINANCE OF THE CITY OF ALBANY AMENDING ORDINANCE NO. 538 ESTABLISHING PROPERTY SET BACK LINES BY AMENDING SECTION 2 THEREOF AND ADDING SUB-SECTION 80 TO SECTION 2.

THE COUNCIL OF THE CITY OF ALBANY DOES ORDAIN AS FOLLOWS:

Section 1. Sub-section 80 is hereby added to Section 2 of Ordinance No. 538 and the setback lines on Lot 23 of Block 35, Amended Map of Fairmount Park, being 1015 Ramona Avenue is hereby changed as hereinafter provided.

Section 2. That the setback requirement of the property hereinabove described be, and it hereby is, reduced from 20 feet to 11 feet for the building to be constructed, and to 2 feet for the trellis to be constructed.

Section 3. This Ordinance shall be published once in the Albany Times, a newspaper of general circulation within the City of Albany, which said newspaper is hereby designated for that purpose and shall, become effective on and after its final passage, adoption and publication.

JEROME BLANK
Mayor of the
City of Albany

STATE OF CALIFORNIA)
COUNTY OF ALAMEDA) ss.
CITY OF ALBANY)

I, MYRTLE J. McLEAN, City Clerk of the City of Albany, California, do hereby certify that the whole number of members of the City Council of the said City is five; that the foregoing Ordinance No. 59-014 was passed and adopted by the said City Council, approved and signed by the Mayor of said City and attested by the City Clerk of said City, all at a regular meeting of the said Council on the 17th day of August, 1959, A.D., and that the same was so passed and adopted by the following vote:

AYES: Councilmen Donahue, Howell, and Vice-Mayor Keck.
NOES: Councilman Zahn.
ABSENT: Mayor Blank.

IN WITNESS WHEREOF, I have hereunto set my hand and affixed the official seal of the City of Albany this 17th day of August, 1959.

MYRTLE J. McLEAN,
City Clerk of the
City of Albany
Publish: August 21, 1959.

THERE'S ONE BORN EVERY MINUTE
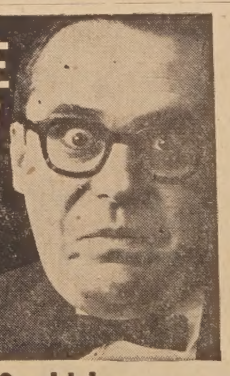
...and I'm it! Could have saved important money on car insurance with State Farm.
You may save now on State Farm's low rates for careful drivers. Enjoy fast, fair claim service wherever you drive. To get top-notch protection for your car, contact me today. No obligation, of course.
V. HANK PERALA
1110 Solano Avenue
LA 6-4961
ED HERRNSTEIN
1331 Solano Avenue
LA 6-8566
"F. F." FOSTER
1089 Nielson Street
LA 6-3294
ED APELT
1331 Solano Avenue
LA 6-8566
STATE FARM INSURANCE
STATE FARM MUTUAL
AUTOMOBILE INSURANCE COMPANY
Home Office: Bloomington, Illinois

Navy Announces Reserve Ruling

It has been announced that the Naval Reserve can now accept applicants for enlistment who have not reached their 26th birthday. This increases the age limit for Naval Reserve enlistment to men 17 but not yet 26 years of age. Young men in this age group who have no prior military service and are interested in fulfilling their military obligation in THE UNITED STATES NAVAL RESERVE are urged to contact Chief John Wilson at the U.S. Naval Reserve Training Center, foot of Sonoma Blvd., Vallejo. Ex-servicemen are also eligible. Office hours are 9 to 4 weekdays and 7 to 10 Thursday evenings.

"Bridge Night" At Berkeley "Y"

Every Tuesday night is "Bridge Night" in the Berkeley YMCA Palm Room from 8 to 10 p.m. Men and women are invited to come and improve their game with the expert help from Dean Cook, for many years a certified Goren Bridge instructor. Beginners also may come and learn this popular game in a section apart from the experienced players.

The Tuesday night series will run through the fall and winter as a part of the YMCA program.

Red Cross Plans Baby Care Classes To Teach Nurses

An appeal to all Registered Nurses of the community to teach Mother and Baby Care classes has been issued by Mrs. John C. Loper, Chairman of Home Nursing, Berkeley Chapter, American Red Cross.

"There is a shortage of nurse instructors and an increase in applications for this popular course for prospective mothers and fathers. This much advance notice is being given so that applicants may have time to shape their plans if necessary. We realize this is the vacation time of the year, but we must have new instructors for classes beginning at Berkeley Chapter, 2116 Allston Way, in September. First-time parents are learning the value of this course in getting the 'know-how' of infant tending and we must be ready to help them," declared Mrs. Loper.

A Mother and Baby Care instructor-training conference will be held at Oakland Chapter, American Red Cross, 906 Fifth St., Oakland. Five days of training from 9 a.m. to 4 p.m. will be held on Aug. 26, 27, 28, 31 and Sept. 1. Miss Violet Unland, Director of Nursing, Oakland Chapter, American Red Cross, will be the instructor.

Call Berkeley Chapter, Thornwall 5-1430, and an application will be sent to you immediately.

Courtesy costs nothing.
—George Hebert

WATCH

REPAIR
we fix whatever ails your watch
You can always depend on us for precision watch repairs promptly attended to at sensible prices.
Engraving All Work
Free Estimates Guaranteed
Oaks Jewelers
FINE WATCH & JEWELRY REPAIRING
LAndscape 6-7563
1783 Solano Avenue

COREY'S
AUGUST CLEARANCE
Specials August 21, 22, 23, 24, 25—Fri., Sat., Sun., Mon., Tues.

PATIO FURNITURE
7 FT. PATIO UMBRELLA, Plastic, floral lining. Special 19.99
8 FT. PATIO UMBRELLA, Plastic, floral lining. Special 39.99
Deluxe CHAISE, Reversible, plastic covered inner-spring pad. Special .. 23.95 2 for 45.00
FOLDING CHAIR, plastic seat and back, aluminum frame. Special ..... 4.99 2 for 9.00
FOLDING CHAISE, adjustable back. Special ..... 9.99 2 for 18.00
CHAISE LOUNGE PAD Duck, Colors. Special 5.99
Deluxe LAWN SWING Duck, blue or green. Special 59.95
Redwood WHEELBARROW Special 4.99
WHEELBARROW, all metal, rubber tire. Special 6.99
LAWN SEED SPECIALS
Sturdy Lawn Mix Special, lb. ..... 48¢ 10 lbs. 4.00
Fine Leaf Mix Special, lb. ..... 86¢ 10 lbs. 7.00
Dichondra Seed, 500 ft. Special ..... 1.99 2000 ft. 7.00
50 PER CENT MALATHION, new powerful garden insecticide. Special, qt. 3.99
LAWN MOWER 16 in. Special ..... 19.95 Trade in Your Old Mower
BOYSEN'S 1c PAINT SALE Rubber Glo Flat Wall Finish: Buy One Quart ..... 1.98 Get Second Quart ..... .01 12 Colors — Ready Mixed
WATER HEATERS — Glass lined. 5-year unconditional, 5-year prorated guarantee. 20 Gal. 56.00 30 Gal. 66.00 40 Gal. Special 10-year Guaranteed 74.00

FERTILIZER AND SOIL CONDITIONING SPECIALS
Pure BAT FERTILIZER, fine grind, weed-free. For dichondra lawns, flower beds and shrubs. Best quality of all natural organic fertilizers. 4 lbs. to 100 ft. Special 25 lbs. 1.99
SUNSHINE PEAT MOSS with organic fish added. Best for acid loving plants. 4 cu. ft. bale 3.69
ROCK PHOSPHATE — Long lasting root fertilizer. Use 5 lbs. to 100 ft. Special 80 lbs. 1.79
TERRALITE — Soil conditioner and moisture holder. Large 4 cu. ft. sack. Special 2.29
SULPHATE OF AMONIA — 21 per cent nitrogen. Special 80 lbs. 2.99
GOLDEN VIGERO for lawns, won't burn. Special 50 lbs. 4.19
BONE MEAL, Special 100 lbs. 5.99
Liquid Organic FISH FERTILIZER, 10% Nitrogen, 5% phosphoric acid Special gal. ..... 1.99 5 gals. 8.00
GERMAN PEAT MOSS. Fine grind, weed-free, 13½ cu. ft. bale, loose pack. Special 4.39
POTTING SOIL MIXTURE Large sack. Reg. 3.95 size. Special 1.49
10 Lbs. Special ..... 79¢
5 BIG MANURE SPECIALS
COW MANURE, well rotted. Lg. sk. 58c—Spec. 5 for 1.00
STEER MANURE, screened. Lg. sk. 79c—Spec. 5 for 3.00
STEER MANURE, weed-free, fine grind: 2¼ cu. ft. sk. 99c, 5 for 4.00
Fine Grind PURE SHEEP STEER MANURE from Nevada, weed-free: lg. 2¼ cu. ft. sk. 1.19; 5 for 5.00
GARDEN HOSE, plastic reinforced with DuPont Nylon Cord. Guaranteed, five-ply. 25 ft. 3.99 50 ft. 6.89

Price, quality, quantity compared, our values are hard to beat
Open Weekdays 9 to 6
Sundays, 9 to 4
COREY'S
Free Parking ½ Block North of Solano Ave.
Albany Garden and Hardware Supplies
Quality Merchandise For Less
828 San Pablo Avenue LAndscape 5-2722

The Albany Churches

TIAN SCIENCE

spiritual relationship of d man will be set forth in son-sermon "Soul" at the an Science services Sun-

ing selections to be read the Bible present these rom Psalms (63::1,2): "O arly will I seek Thee: my rsteth for Thee, my flesh for Thee in a dry and land, where no water is; Thy power and Thy so as I have seen Thee sanctuary."

"Science and Health the Scriptures" by Mary Eddy, this citation will be 20::4): "Soul, or Spirit, unchangeable and eternal, n coexists with and re- Soul, God, for man is mage."

Golden Text is also from 99:9):: "Exalt the Lord d, and worship at his holy the Lord our God is

tian Science Society of meets at 533 San Pablo Sunday morning services at 11 a.m. and the Wed- evening meetings are 8 p.m. The Sunday School s every Sunday at 9:30 ll children are invited to our Sunday School. All rdially invited to attend day morning services and day evening meetings.

+

LUTHERAN

h Faces the Future" will sermon topic of the Rev. Janke ,pastor at Grace n Church, Santa Fe Ave. at Ward ,in both the 9:45 a.m. and 11 a.m. services next Sunday.

The lesson topic for the graded classes of the Sunday School meeting at 9:45 a.m. will be, "Three Men in a Fiery Furnace.'

Preparations for the new Sunday School year beginning the first Sunday in October will be made by the parish education committee at a meeting scheduled for next Monday in the parish hall at 7:30 p.m. Under the leadership of Robert Kratzke, chairman, Rally Day will be set as will also the meetings of various midweek educational agencies.

+

NORTHMINSTER PRESBYTERIAN

"Exerting Christian Influence" is the title of the sermon to be preached by Mr. Donald Griggs at the Family Worship Service on Sunday, Aug. 23, at 10 a.m. Mr. Griggs has been serving Northminster as Director of Youth for the past year. Carol Culbertson will preside at the organ.

Church School for nursery through primary convenes at the same hour as the Family Worship Service, 10 a.m. The older children are expected to attend worship with their parents.

A combined Westminster Fellowship Group for junior high and senior high young people will convene at the church at 6:30. This group meets for worship and fellowship.

+

ST. ALBAN'S EPISCOPAL

7:30 a.m.—Holy Communion.

9:15 a.m.—Morning Prayer and sermonette. Nursery care is provided.

11:00 a.m. — Morning prayer and sermon. Nursery care is provided.

The guest priest is the Rev. William Z. L. Sung, D.D., Episcopal College pastor for Oriental students on the Pacific Coast. The rector is the Rev. John Hathaway Blacklidge.

+

CHRISTIAN SCIENCE

How the understanding of God as divine mind brings health and harmony will be brought out Sunday at Christian Science services.

John's account of the healing by Christ Jesus of the impotent man at the pool of Bethesda (Ch. 5) is presented in the Bible readings. The lesson-sermon is entitled "Mind."

From "Science and Health with Key to the Scriptures" by Mary Baker Eddy will be read the following (339:25-28): "The basis of all health, sinlessness, and immortality is the great fact that God is the only Mind; and this Mind must be not merely believed, but it must be understood."

The Golden Text is from Psalms (147:5): "Great is our Lord, and of great power: his understanding is infinite."

Christian Science Society of Albany meets at 533 San Pablo Ave. Sunday morning services are held at 11 a.m. and the Wednesday evening meetings are held at 8 p.m. The Sunday School convenes every Sunday at 9:30 a.m. All children are invited to attend our Sunday School. All are cordially invited to attend our Sunday morning services and Wednesday evening meetings.

+

FIRST BAPTIST

Rev. James Conklin, Baptist Foreign Missionary to Thailand, will be guest speaker at both morning and evening services. The morning service begins at 11 a.m. The evening service begins at 7:00 p.m. and there will be special music.

The Sunday School begins at 9:45 a.m. with classes for all ages and with competent teachers. Nursery will be available for both the morning and evening services.

COMMUNITY METHODIST

Albany Methodist Church, Marin at Stannage Sunday School and Morning Worship Services will be held at 10 a.m. The Rev. Dale J. Nicholson will speak on "God's Visitation" at the Morning Worship Service. The Wesley Fellowship group for College Age youth will meet in the Swanson Room at 7 p.m. The Daily Vacation Bible School will continue through Friday each day at 9 a.m.

The nearer you come into relation with a person, the more necessary do tact and courtesy become.—Oliver Wendell Holmes

Oval Arena at Fair Offers Rodeo Fans Real Ringside Seats

SACRAMENTO — Spectators will have a really close-up "ringside" view of rodeo events staged here during the final four evening of this year's California State Fair.

The rodeo, one of the highlights of this year's Fair which will be held Sept. 2 through 13, will take place in the big, oval-shaped Horse Show Arena.

The Arena, with a seating capacity of approximately 5000, offers an almost perfect seating arrangement for the event, said Harrison Cutler, livestock supervisor for the Fair, because the crowd will be close to the contestants.

"Too often at rodeos," Cutler said, "the spectators are so far away from the performers that only the box seat holders can see the animals at close range and the facial expressions of the contestants."

There are no poor seats in the Horse Show Arena at the Fair, and every spectator will be within a few feet of the big tan-bark oval.

The bucking horses, wild bulls and other animals will be released from chutes almost under the crowd"s feet, and no seat will be more than a few yards from the center of events.

The rodeo, first to be held in the 105-year history of the Fair, will bring the nation's top riders and performers to Sacramento.

Livestock for the rodeo will be furnished by Cotton Rosser's Flying U Rodeo Company of Marysville and Kernville, and among the animals brought here will be some of the west's best bucking horses.

F. E. Baird Plumbing
627 San Pablo Ave. (OPPOSITE CASTRO ST.)
General Repairs - - - Contracting
Water Heaters a Specialty
TIME PAYMENT PLAN
For Service
LAnd. 4-5817
or Home
LAnd. 6-0065

AFETY GLASS
e's Auto Glass Shop
(Joe Rinella))
SURANCE CLAIMS GIVEN PROMPT ATTENTION
660 San Pablo
LAnd. 4-5268

UMBING OBLEMS?

EPAIRS
NSTALLATION
EMODELING
ectric Sewer Service
ECIAL ON:
& NIGHT
jetglas
TER HEATER
No Credit Delays
REE ESTIMATES
all Tony Montano
ALBANY PLUMBING nd HEATING
14 San Pablo Ave.
LAndscape 5-4250

Fraser-Johnston
THE FINEST IN HEATING AND AIR CONDITIONING EQUIPMENT
FURNACE & WATER HEATER SERVICE
Specializing in Central Heating for the Older Home
Residential and Commercial Sheet Metal Work and Air Conditioning
GRANHOLT SHEET METAL
LA 5-5721 LA 5-5722
501 SAN PABLO AVE. ALBANY

TWO STORES
All items subject to quantity on hand.
PIC 'N PAC
BERKELEY: Gilman and San Pablo Ave.
EL CERRITO: San Diego and San Pablo Ave.
We Reserve the Right to Limit Quantities
BIG SAVINGS FOR YOU!
SPECIALS: WED., THURS., FRI., & SAT. AUG. 19-20-21-22

SWANSDOWN CAKE MIX — ALL VARIETIES EXCEPT ANGEL — 4 FOR $1
HEINZ SWEET PICKLES 25 OZ. JAR 49¢
WHOLE NEW POTATOES HUNTS 300 CAN 5 FOR 49¢
LADY'S CHOICE SYRUP FOR PANCAKES OR WAFFLES 24 OZ. BTLS. 35¢
DEL MONTE PRUNE JUICE QT. BTL. 39¢
KRAFT PHENIX MARGARINE LB. 10¢
STOCKTON ASPARAGUS SPEARS 4 FOR $1 GREEN TIPPED & WHITE 300 CAN
SANI-CLOR BLEACH ½ GAL. 19¢
FIRST STATE MUSHROOMS STEMS & PIECES 4 FOR $1 4 OZ. CAN
FOLGERS COFFEE INSTANT 6 OZ. JAR 83¢
DEL MONTE CUT GREEN BEANS 303 CAN 5 FOR $1.00
GRADE "AA" BUTTER Challenge 1 LB. 68¢
SPECIAL SALE EGGS DOZ. 39¢ LGE. GRADE "A" PACKED BY NULAID
ALCOA HOUSEHOLD ALUMINUM FOIL 25 FOOT ROLL 29¢
SUNSHINE HYDROX COOKIES 11¼ OZ. PKG. 35¢
GENE "THE COMPLETE DETERGENT" GIANT BTL. 49¢
HAM Hormel 9 LB TIN $7.49
CHIFFON ASST. COLORS FACIAL TISSUE 400 COUNT PKG. 27¢
IXL CHICKEN RAVIOLI 40 OZ. CAN 54¢
GERBERS STRAINED ONLY BABY FOOD 10 FOR 89¢

pay less eat better shop here

Farm-Fresh Produce
POTATOES U.S. No 1 RUSSETS CELLO BAG 10 LBS. 49¢
PEARS U.S. No 1 LAKE COUNTY MOUNTAIN BARTLETS 3 LBS. 39¢
ONIONS YELLOW ALL PURPOSE 5 LBS. 19¢
NECTARINES FANCY LARGE La Grande 2 LBS. 29¢
KENTUCKY WONDER BEANS GREEN FANCY FRESH 2 LBS. 29¢
TOMATOES RED-RIPE SOLID 3 LBS. 35¢
THOMPSON GRAPES SEEDLESS 2 LBS. 19¢

Palace Liquors
PIC-N-PAC
10025 SAN PABLO EL CERRITO LA. 5-9913
1294 SAN PABLO BERKELEY LA 5-9919
10065 SAN PABLO EL CERRITO LA. 6-9931
Val Vine CALIFORNIA BURGUNDY OR SAUTERNE $1.19 FULL GAL.
BRIARCLIFT "A BLEND" Whiskey $2.98 5TH
FULL 90% GIN FULL 90% CHATAM SQUARE 5TH $2.99 5TH DISTILLED FROM GRAIN

Finest Quality MEATS TENDER!
"READY TO EAT" PICNIC HAM HICKORY SMOKED LB. 29¢
LEG or RUMP of VEAL MILK FED LB. 39¢
VEAL CHOPS LOIN OR RIB LB. 49¢
CORNED BEEF LEAN BONELESS BRISKET LB. 49¢
GROUND BEEF LB. 43¢ FRESH DAILY 3 LBS. 99¢
BULK SAUSAGE LB. 39¢ OUR OWN 4 LBS. 99¢

FROZEN FOODS
STOKELY'S Orange JUICE 6 OZ. 4 FOR 89¢
M.C.P. Lemonade 6 OZ. 10 FOR $1.00
TURKEY DINNER READY SLICES 5 OZ. 39¢
GORTON'S FISH STICKS 10 OZ. 39¢
BREADED 7 OZ. SCALLOPS 59¢
KOLD KIST PREPARED FOODS
SIRLOIN TIPS 16 OZ. 55¢
BEEF STEW 16 OZ. 35¢

"HEY KIDS! LITTLE OSCAR WILL BE AT PIC 'N PAC!
1294 GILLMAN 2:00 P.M. 10065 SAN PABLO AVE. 2:30 P.M.
OSCAR MAYER WEINERS POUND 55¢
OSCAR MAYER LIVER SAUSAGE WITH BACON 1 LB. ROLL 59¢
MILD CHEDDAR OR FRESH JACK CHEESE POUND 49¢

use the Want Ads to BUY SELL RENT HIRE

All Ads Must Be In Our Office By 5 P.M. Tuesday of Each Week — Classified Ads Payable in Advance (No Ads Taken by Telephone) Minimum Rate 20 Words 75c Additional 4 Wo

1. Real Estate

MARK G. REID
Realtor
20 YEARS ON SOLANO AVE.

Thousand Oaks
816 THE ALAMEDA
OPEN SUNDAY — SHOWN DAILY. Charming well kept home of THREE "plus" bedrooms. Colonial — true floor plan. Large master bedroom with fireplace. Full basement, wired for workshop. Maximum FHA loan. Call Mrs. Farwell, LA. 6-1100.

Three Bedrooms!
Berkeley home — just listed, well financed. Well located. (2 blks to Thousand Oaks school.) Only 1 block to shopping and local and S.F. transportation. Call Marie Morales, LA. 4-1115.

G.I. Assumption — Near St. Mary's High
Level! Clean! Sunny! A three-bedroom stucco near St. Mary's High (on Ventura near Posen. It's VACANT, sign on property, drive by.) Call Walter Selby for financing particulars. LAnd. 4-4568.

Open Plan
BERKELEY. A 10-year stucco that's different. A spacious feeling here (on 25-foot lot which lowers taxes). Large living room opens to porch and beautifully landscaped patio. Sunny, clean, comfortable 2 bedrooms. Beautiful kitchen, $13,950.00.

Modern as Tomorrow
El Cerrito home in secluded rustic setting. Was planned and built by present owner only 9 years old. Three bedrooms. Den opening to patio. Extra large living room. Carefully planned kitchen. Near St. Jerome's School and church.

MARK G. REID
Realtor
1573 SOLANO AVENUE
LAndscape 5-6322

Albany
Two-bedroom stucco with large double garage and shop area. Owner will help finance. Evenings, Clyde Stone, LAndscape 6-2088.

Mira Vista
Nearly new 3-bedroom with electric kitchen, central hall plan. Mahogany paneled living room and large double garage. Evenings, Frank Morlan, BE. 5-1947.

Marine View
Located just off Arlington Blvd. on the El Cerrito city line. Terrific Bay view from large living room. Level entrance and rear yard. Inside stairway to garage and workshop. Two large bedrooms and extra large kitchen. Come see these—and many other features! Evenings Carl Zieminski, LAnd. 6-6263.

Income Minded?
Let us show you how $1000 down payment can net you $100 per month, plus a growing equity in four units.

K. L. PETERSON REALTY
1258 Solano Ave., Albany
LA 4-0585

New Listing
Near Mira Vista school, new shake roof, electric kitchen, 2 baths, plumbing in and 3rd bath with 4th bedroom or rumpus. Double garage, yard, space for boat. Nearing completion . . . you still have time for selection of colors. $22,750.

Owner Anxious, So??
Annex, 10 year old duplex, 2 and 1 bedroom units, large living room, laundry, garage, yard storage. Monthly gross $160. FHA loan balance. Owner will help on financing. Submit your down payment. Now $18,950.

Chas. Ceremony
Realtor
LA 6-5411 BE 4-0255
567 San Pablo

HILLSDALE AVE.
JUST listed, this comfortable home located in one of Berkeley's finest residential areas. This home features a level entrance, 3 bedroom, 2 baths, large and comfortable living room with fireplace, park-like yard. For further information and appointment to inspect, call Mrs. Jefferies, BE 3-5296.

BILTON CO.
10261 San Pablo Ave., El Cerrito
LAndscape 4-4538

1. Real Estate

STAN YOUNG REALTOR
1506 Solano Ave.
ALBANY
LA 6-8052

Albany
Between Marin and Solano. Two old homes on one lot. Brings in $82.50 per month income. Full price $6,500.00 with $1,000.00 down and $50.00 per month at 6 per cent.

All Welcome
Well kept 2-bedroom home on R-4 zoned multiple lot. Has full basement that could be converted to income purposes. Recently renovated and repainted. Price $11,950.00.

All Welcome
Six year old, three bedroom stucco. Full dining room, breakfasts are in kitchen, large closets, small yard for easy maintenance. Priced at $12,950.

All Welcome
Richmond two-bedroom ten-yr.-old level entrance home on large lot. Convenient to shopping center. Will take $1,000.00 down and balance at $75.00 per month. Full price $9,950.00.

Albany
Three bedroom home on corner lot on Marin Avenue close to grade school. Stucco with 1½ baths, full dining room, utility room, oversized garage with work area.

Two-Year-Old Four Plex
Units of two bedrooms each with beam ceilings, large cheerful kitchens with eating space, electric stoves, modern thruout. Shows excellent net return. Owner-builder will trade for home or lots. In good rental area.

25-Acre Ranch
In Alhambra Valley. Crossed fenced with three wells and year 'round pond. Nice home with modern features. Has shake roof, spacious rooms, modernized with plenty of room for expansion. Ideal for those who like to horse around. "With real horses that is." For further information call as to details and the expansion of the area now in progress.

Sales People
BEVERLY DAWSON . LA 5-5774
RUTH MEYERS ..... TH 3-7808
C. 'BUD' PURSELL .. LA 5-4776
JOHN NEUFELD .... LA 6-3852
MARY LORDS ... TH 5-2661
STAN YOUNG ..... LA 6-5629

STAN YOUNG REALTOR
1506 Solano Ave.
ALBANY
LA 6-8052

JACK LYNCH
Realtor

2 Bedrooms
Home with a view! $11,500 full price. Assume this 4 per cent loan with easy monthly payments of $61.00 a month—

3 Bedrooms
Small down payment! An immaculate 4-year-old attractively landscaped. Yours at $12,950 full price—$99.00 a month includes taxes and insurance. Why rent?

Duplex
Sizzler! New Listing! Each unit a full 5 room, 2 bedroom. This is a stucco and rustic beauty! Hurry on this one—$21,500.

Apartment House
Excellent return on this 12-unit, 2-year-old investment property. Attractive contemporary design. This unit grosses $11,300 and nets over $9,400. Owner prefers selling but would consider smaller units in trade.

Evenings
Betty Taylor ..... LA. 5-5865
Norma Davisos ..... LA. 6-5232
Luella Lujan ..... LA. 5-0408
Jack Lynch ..... LA. 6-7331

JACK LYNCH, Realtor
1145 Solano Ave., Albany
LAndscape 5-5181

TURN TRASH INTO CASH! It may be that some of the useful things that are just clutter to you are just what your neighbor is looking for. Use Albany Times Classified Ads.

1. Real Estate

JEROME BLANK REALTY

Terrific Home
There are six rooms with two large bedrooms, small rumpus in basement with ½ bath. In addition there is a detached one-room cottage in rear. Beautiful yard with covered patio. The home has central heat, large closets, and is in good condition. Located in Albany. A fine value for you for $15,950. Evenings, Mr. Ellsworth.

Upper Albany
Six room home on Ordway St. with detached cottage, one lge room with bath. There are two bedrooms, small den, large kitchen, laundry room, all rooms large and in fine condition. Possible to trade in your small home. Owner may help with financing. $18,500. Evenings, Mr. Quick.

Three Bedroom Stucco
Located just a block from Plaza, near MacGregor school. Seven-room MacGregor Spanish style stucco, three bedrooms, 1½ baths, central heat, basement room. Lot is 50x100, multiple zoned. A truly terrific Albany home. $22,500. Evenings, Mrs. Boykin.

MacGregor Stucco
Two-bedroom Spanish style with six rooms, including breakfast room, utility room. Wall-to-wall carpets are included, garbage disposal. Large garage. Located just off Solano Avenue. $16,500. Evenings, Mr. Bohrer.

Artists, Attention!
If you like a different home, here is the choice for you. There are five rooms, one bedroom and two (!) rumpus rooms. One rumpus room has built-in bar. Built-in appliances in kitchen. A really unusual home, located in Berkeley on Vine Street. $16,950. Evenings, Mr. Hoppe.

2 Bedroom, Rumpus
California style rustic with six rooms, two bedrooms, rumpus that may be used as third bedroom. Located near Westbrae shopping on Gilman. Possible $1000 down. Price reduced to $15,500. Evenings, Mrs. Boykin.

Berkeley Stucco
Located on Hopkins Street, five rooms, two bedrooms, large living room, wired 220, dishwasher included. On a 50x100 lot, home on one level. $14,500. Evenings, Mr. Williams.

Albany Duplex
One year old duplex with a two bedroom unit and a one bedroom apartment. Very attractive, modern, located near St. Ambrose church. $21,500. Evenings, Mr. Williams.

Terrific Return
Here's an income property that will show you that high return you have been seeking, and the property is just one year old. Six two bedroom units that rent for just $75 per month—no vacancy problem. Located in Richmond. May exchange for home. $41,000. Evenings, Mr. Williams.

Albany Eight Units
Eight modern units, just a year old, located just a block from San Pablo shopping and transportation. All one bedroom units with electric kitchens. May exchange for smaller income or for home. $67,500. Evenings, Mr. Bohrer.

Level Lot
Located in the heart of Albany near the high school, a 25x100 lot. Plans for three bedroom home included. $3850. Evenings, Mr. Ellsworth.

Evenings:
Frank Ellsworth ..... LA 6-0755
Ralph J. Bohrer ..... LA 5-3253
Dorothy Boykin ..... LA 5-1070
Dennis Williams ..... LA 6-3819
Bill Hoppe ..... LA 4-6796
James Quick ..... BE 4-8557

Jerome Blank REALTY
1530 SOLANO AVENUE
ALBANY 7, CALIFORNIA

1530 SOLANO AVE., ALBANY
LAndscape 6-4215

Albany
BY OWNER—5 rooms, 2 bedrooms, full dining room, separate breakfast and lanudry. Level floor plan. Detached garage with large storage room or workshop. Two blocks from Plaza, bus line and schools. Beautifully landscaped on 50x100 level lot. Call LA 5-4704. 49

1. Real Estate

Dunne Realtors
LAndscape 4-2408

Just Listed
See this charming 2 bedroom home on Carmel Avenue, in the Fairmount area. Picture window in living room. Convenient kitchen with many cabinets, plus breakfast room. One step to patio and beautiful garden.

Near Schools
This 3-bedroom home with bath and a half is on one floor. Large family kitchen. Detached large garage with dark room. Close to parochial & Harding schools.

A Peek of the Bay
Exceeding large living and dining room in this 2 bedroom home. Nice kitchen, attached garage and enclosed yard. The GI loan—very large—may be assumed.

Albany Apartment Building
To be erected on Adams Street, with a view of the Berkeley hills. This will truly be deluxe. Stop in and take a look at the plans and specifications.

EVENING CALLS:
Martha Jeans ..... LA 5-5119
Mrs. Cantando ..... BE 2-3368
Paul Jones ..... LA. 6-77764

AGNES and HARRY A. DUNNE
REALTOR
INSURANCE
1537 Solano Ave. LA 4-2408
Evenings LA 5-5745

Across from Harding School
Three bedrooms. Assume large 4½ per cent loan, $13,500. LA. 4-4316.

Price Reduction
Three-bedroom home in excellent condition. Level entrance. Large living room and workshop. Near playground. Call Joe McGettigan, THornwall 5-8255.

7118 C Street
Near Fairmount and Ashbury. Vacant. 3 plus bedrooms, $12,950 or lease—option to buy. LA. 4-4316.

R.O.B. Booleman .... TH 3-9140
Joe McGettigan ..... TH 5-8255
Bonsie Nisson ..... LA 5-2562
Jean Lewis ..... LA 4-4316

JEAN C. LEWIS, REALTOR
1506 Shattuck at Vine
THornwall 3-9140

Albany Triplex
2-bdrms each, 9 years old. Stucco, near Capwell's. Priced below cost to build. Agent. LA 6-7807. tf

By Owner
3209 Birdsall, East Oakland, near Mills College. 6 room. home. Central heating, basement remodeled, large yard. Price reduced. $1500 down to new FHA committment. LAnd. 4-1841.

By Owner
908 Pomona. Three bedroom. Rumpus, full basement. Vacant. Can assume loan, 6 per cent. $74.00 per month. Priced right. Also $8,750—2 bedrooms, El Cerrito, near Plaza, nicely located. $1,500 down, balance less rent. LA. 6-7807.

PRIVATE PARTY would like to buy from owner, 3 bedroom home, Albany or upper Berkeley. LA 5-2539 evenings. 52

Owner
English stucco—6 rooms, 2 lge bedrooms possible 3rd—2 baths, lots of tile, large garage, 220 wiring. Immediate possession. Owner will finance. $16,750. See to appreciate. 1057 Stannage. LA. 5-2157.

WHITING REAL ESTATE
1599 Solano Avenue
LAndscape 6-0134

Albany's Choicest
Nine years old and BUILT TO LAST A LIFETIME! The best of materials and workmanship have gone into this 3-bedroom, 2-bath, PLUS RUMPUS ROOM WITH FIREPLACE home. Beamed ceiling living room. Loads of extra storage. A DRAMATIC VIEW OF THE BERKELEY HILLS. IF YOU DESIRE A BETTER HOME IN ALBANY DON'T MISS THIS! Evenings Mr. Whiting, LAnd. 6-4455.

1. Real Estate

Open Sunday 2-5
1622 San Lorenzo Ave.
Owner will carry the loan on this 3 bedroom newly painted stucco in Thousand Oaks. Modern kitchen, central heat, level garden. Easy terms. Evenings Mr. Weaver, LA. 5-3942.

$11,950
PRICE REDUCED to sell!! 2 bedroom stucco bungalow near Jefferson School. Workshop, garage and detched one room garden cottage. Evenings Mr. Permar, LA. 6-2682.

$15,000
3 bedroom MacGregor stucco just north of Gilman Street shops and bus. New bath fixtures and tile. Evenings Mr. Wright, CL. 4-4105.

$15,950
Beamed ceiling living room in this 2 bedroom stucco near Terrace Park. Bath with stall shower. 2-car garage. Evenings, Mr. Weaver, LA. 5-3942.

$16,250
5-room, 2 bedroom stucco near Thousand Oaks School. Central heat and attached garage. Out of town owner. Evenings, Mr. Wright, CL. 4-4105.

$16,750
English stucco in central Albany near the High School. 2 bedrooms and playroom. Central heat. Evenings, Mr. Permar, LA. 6-2682.

$17,500
NEW LISTING—Just off Solano Avenue in upper Thousand Oaks. Modernized 5-room stucco, central heat and good basement. Evenings, Mr. Permar, LA. 6-2682.

$22,500
NEW LISTING—Spanish MacGregor, 3 bedrooms, 1 1/3 baths. Double garage. Albany near new Plaza Shopping Center. Evenings, Mr. Weaver, LA. 5-3942.

R. H. WITHERSPOON REALTOR
"On Solano Since 1923
1865 SOLANO AVENUE
LA 6-3222

MERROW EXCLUSIVES

OPEN HOUSES SUNDAY P.M.

Richmond Annex
1564 Carlson Blvd.
Completely Furnished
Immediate Possession

El Cerrito
637 Clayton
2 Bedroom in Best Location
Close to St. Jerome's Church, Harding and El Cerrito High. Transportation and the Plaza Shopping Center. LA. 4-1181.

Elmer E. Merrow
MERROW REALTY
9982 San Pablo Avenue,
El Cerrito
LAndscape 4-1181

Deluxe Beauty
Charming NEWLY LISTED 2-year-old 3-bedroom, 2-bath, with full electric kitchen plus built-in inside barbecue. Large level lot with party patio plus unusually nice landscaping and fence. Double garage. Only $20,750. Ten minutes from Berkeley on freeway. Evenings, Mr. Cluff, LAndscape 5-2632.

El Cerrito High
Schools nearby. For $22,950 you cannot begin to duplicate this well-located 3-bedroom, double bath, 2-car home. Terrific view. Evenings, Mr. Quinton, LAnd. 5-4727.

Owen W. Quinton
Realtor
7515 Fairmount LA 4-3355

1. Real Estate

LAndscape 5-8700

This May Be Your Lucky Week!
If owner is presented with an offer this week he can save several hundred dollars in moving expense. He may be talked into passing this saving on to you. Why don't you investigate this immaculate 2-bedroom Albany home near shopping and transportation today? Call Frank Lewis for appointment. Eves., OL. 8-2985.

540 Talbot at Garfield
A nice Albany district, 2-bedroom home. Newly decorated. Perfect for non-driving older couple or a "starter" for a young couple. Mrs. Williams. CApital 3-3936.

657 Colusa Ave., Berkeley
Don't just drive by this home. It looks good from the outside but even better inside. If you like the feeling of spaciousness that you get from a large separate dining room and roomy living room, this big 3-bedroom home is for you. Eves., Frank Lewis, OL. 8-2985, or Ann Pallavicini, LA. 5-6459.

Tassajara Avenue, Mira Vista
Redwood panelling and a fireplace lend charm to this immaculate 3 bedroom home. The labor-saving kitchen has a dishwasher and disposal. There is closet space galore. It's only steps down the street to the Mira Vista School. George Leatherman, LA. 5-0865.

CLAUDE DAUGHTRY
Realtor
LAndscape 5-8700
1127 Solano Ave.
at Albany Theater

Open Sunday 2-5
1518 SONOMA — A good home for a growing family. 3 bedrooms, bath and ½, on a corner lot near Marin School. Evenings, Mrs. Durrin, LA 5-6214.

Lee B. Sutliff Co.
1645 Solano Ave.
LA 6-7414

On Ramona Ave. Near Solano
Just half block from Solano. Large two-bedroom, full dining room, large kitchen, plus enclosed porch. Spotless condition. Detached full-size garage. 50 by 100 lot. Eves., Willimont, LA. 5-2553.

Arlington - 4-Bedroom
Eleven-room spacious executive type home near Mira Vista golf club. Spacious view. Madera school district. Stucco rustic exterior. Full dining room. Three baths. Shown only by appointment. Eves., Roy Donovan, BE. 2-6099.

As You Like It
Liveable, lovable, 3-bedroom home in choice Mira Vista area for only $18,500. Electric stove, wall-to-wall carpet, new brick barbecue, separate laundry, fenced backyard.

C. B. FREDERICK, Realtor
1489 Solano, Albany
LA 5-5017

14. Real Estate Wanted

We Need Your House To Sell!
Call us for a free estimate. Experienced Sales Personnel.

WHITING REAL ESTATE
1599 Solano Avenue
LAndscape 6-0134

WANTED
CASH FOR OLDER ALBANY 2 OR 3 BEDROOM HOME ANY LOCATION. BEN GOLDEN, 840 SAN PABLO AVE. LA 6-1455. tf

Nakamura Realty
2554 GROVE, BERKELEY
TH 8-2724 LA 5-1131

CASH BUYERS FOR YOUR HOME. ANY PROPERTY — ANY LOCATION.

USE ALBANY TIMES Classified Ads to make extra vacation money. Sell unwanted items for extra cash.

25. Rentals

DUPLEX—Unfurnished 3 room, 1 bedroom. Parking space, basement storage. Just decorated. Vacant. Richmond Annex. $75. R. H. Witherspoon, Realtor. LA. 6-3222.

OFFICE OR STORE space 12x40, excellent location in El Cerrito. Some free rent to new business. Owner, LA 4-1841.

APARTMENTS — Furnished and unfurnished. View; adults. $60 and $62. 2410 San Mateo Ave. at Panama, Richmond Annex, near El Cerrito Plaza. LA 6-2421. 49

UPSTAIRS sleeping room; private entrance; close to everything. Garage available. 915 Talbot Ave., LA 5-5322. 49

ALBANY 2-bedroom new luxury apartment, carpets, electric kitchen, laundry, sundeck, beautiful view. Water, garbage inc. No pets. $110. Phone LA 5-2083. 49

APT. 3½ rooms unfurnished, spacious, clean, garage. Near El Cerrito Plaza. 535 Kearney, El Cerrito. 49

FOR LEASE, new, two bedroom triplex, electric kitchen, large living room and dining area, tiled bath, no pets. Shown by appointment. LA. 5-3674. 49

ONE ROOM furnished apartment. Centrally located. Private entrance. Working people preferred. LA. 5-3163. 49

STUDIO APT. Stove and refrigerator. Good location. Call OL. 6-0554. 49

ROOM to rent. Twin beds, one or two gentlemen. LA. 5-9056. 49

RENTAL SPECIALIST
ALBANY - Furnished apartments
2-3-4 rooms, $65, $70, $85, $90

GAETA APT. BUILDING
939 Solano Ave., Apt. 6
LA 6-3529.
if no answer call LA 5-6681
No fee charge

Gaeta Realty Co.
928 San Pablo Avenue, Albany
LAndscape 5-7171
40 Years in Albany tf

35. Help Wanted

HIGH SCHOOL boy to mow lawn. LA 6-6965. 49

TWO additional people needed to sell real estate. Flexible working hours. Excellent commissions. Independence. Contact Mr. Quinton, LA. 4-3355 or LA. 5-4727. 49

RESPONSIBLE baby sitter five days weekly in my home. Two girls, three and nine months. No objection to one child. Key Route near Solano. No housework. Phone LA. 4-6158. 49

1. Real Estate

MASON - McDUFFIE Co.
"COMPLETE REAL ESTATE SERVI
BASED ON 71 YEARS EXPERIENC

Outstanding Euclid Corner
Spacious one-level choice location. Three bedrooms, two baths. Beautifully landscaped. Level outdoor living. Radiant heat. Mrs. Waterhouse, evenings. THornwall 3-3324. 1060 Euclid—$29,500—Waterhouse.

Newly Listed
Two bedroom El Cerrito home. One block from Fairmount and St. Jerome School. Stucco and rustic exterior. Owner is leaving area. Immediate possession. Mrs. Norin, evenings, LAnd. 5-4539. 308 Ramona—$16,500—Norin.

Small Two Bedroom
In nice condition with full basement and small yard. Walking distance to El Cerrito Plaza. Just right for retired couple. Only $9,700. Frances Pederson, evenings, LAndscape 6-7273. 3042 Carlson—$19,700 — Pederson.

Open Sunday 1030 Ramona
Owner will handle this nice 2-plus with large Workshop back lots of cabinets "Plus" outside has just been Pederson, evenings 6-7273. $15,500—

Ideal Home
Three bedroom room, two baths redecorated. Wa of Marin School carpets included evenings, LAnd 1427 T. O. Norin.

For the Hand
Four bedroom home. Located mont and Oxford tensive view. L Waterhouse, eve wall 3-3324. 1000 600 "as is."

For These and Many Other Excellent Propert

MASON McDUFFIE Co.
BERKELEY'S LEADING REALTO
1484 Solano Ave. cor. Santa Fe LA 5-8
"An Experienced Staff to give you Quality S

Frances Pederson .... LA 6-7273
Mary Norin ..... LA 5-4539
Leon Fitzgerald ..... LA 6-5535
Louise Parker ..... BE 4-0165
Marion Patterson
Geo. H. DeKay
Cliff DeBerry
Maxie Waterhouse

35. Help Wanted

BAY CITIES Employment A
517 El Cerrito Plaza
El Cerrito

Women
General Clerical, to
Advertising Agency artistic background typist
Secretary, sales
Secretaries
Girl Friday

Men
Design Engineer, Research and Development
Nursery Manager,
Planning Clerk, read blueprints
Estimator, Industrial Steel
Electronics Engineer
Draftsmen
Chemist, Supervisor
Ambulance Driver
Manager Trainee, degree
Sales Trainees

Unlimited FREE
Many, Many Excellent Positions
Too Numerous to
Fee and No Fee

REGISTER
Come and see improved

BAY CITIES Employment A
517 El Cerrito Plaza
LA 4-5
LA 4-6
HOURS: 8 to 5:
SATURDAYS

ALL WOMEN are Cosmetics. Would to earn an extra while servicing and ful suggestions en? For interview GL. 1-5768.

38. Work Wanted

WANTED ELECTRICAL REPAIRS wiring, motors rep ances repaired. C delivered. License LA 5-4986.

SHOE REPA "From old to With Any Other WELLS SHOE 1226 Sola Albany

BABY SITT PART TIME day wo ing mother. Be Reliable grandm transportation. L

1. Real Estate

Work Wanted

BABY SITTING EVENINGS TABLE grandmother, loves children, own transportation. References if required. LAnd. 1-1963. 50

NING done in my home. Pick up and deliver. LA. 4-7193. 49

EANING by thoroughly experienced white woman. OL. 3-1816 49

OD CHILD care given in my home. Full or part time. Close to Vista School and transportation. Reasonable. Licensed. LA. 4-4731. 49

ELIABLE colored woman wishes general house cleaning. $1 an hour, bus fare. Local reference. TH 3-1548. 49

NT YOUR HOME or apartment through Albany Times Classified Ads. If folks want to live in Albany (and nearly everyone does), they look here first.

ILD CARE — Make reservation now for child care beginning in Sept. Licensed home. 6705. 48

Miscellaneous For Sale

JEAN'S BABY SHOPPE

New cribs, $12.95; Playpens, $8.95; Porta-Cribs, $20.95; High chairs, $7.99; Strollers, $6.95; Bassinette, $7.50; Mattresses pads, Clothing, Toys, Tricycles, miscellaneous. 2555 Grove Street, Oakland, HIgh gate 4-5170. tf

LENNOX CAMERA SHOP

9 SOLANO AVE. LA 5-3822
CAMERAS — STILLS and MOVIES
Projectors, Photographic supplies
33tf

AR-DROP camp trailer. Sleeps two. Best offer takes. Must sell LA. 5-7007. 49

CONSOLE, 21-in. with doors. Beautiful mahogany veneer. Includes VHF, UHF and AM radio. $75. LA. 6-3069. 49

ODERN furniture, including pearl mahogany twin bedroom set, sectional sofa, limed oak depend table and corner table. etc. LA. 4-1227. 49

YMOUTH, 1950 4-dr. Deluxe $135.00. Girl's coats two, size 8, almost new, very reasonable. LA. 5-4506. 49

OR SALE, household furniture, including refrigerator, stove, dishwasher, ironer, two bedroom sets, living room furniture. 924 Adams Street. 49

CLOSED FOR VACATION

August 1 to 28

We hope our closing will not inconvenience you in any way)
Your courtesy in waiting is appreciated. You, too, will receive the same careful attention.

McCuella TAILOR

LANDSCAPE 4-1711
1284 Solano at Key Route

40. Miscellaneous For Sale

NEW V USED

WE BUY AND SELL
USED FURNITURE
For Cash
Value Furniture and Appliance
1284 San Pablo LA 6-9161
49tf

LAWNMOWER and catcher, $6. Mrs. James, 927 Key Route Blvd., Albany. LA. 4-6997. 49

TEARDROP TRAILER, A-1 condition. Good tires, mattress awning. Hitch. LA 4-2574. 49

OLD UPRIGHT player piano and 2 boxes of rolls—good tone. Practice piano for children, $65. 953 Stannage, LA. 6-4640. 49

FOR SALE, 7-man rubber life raft, motor mount and pump $40. 26-inch boy"s bicycle, $10. LA. 5-6933. 1243 Brighton Ave. 49

STOVE, Apt size, refrigerator, rug, miscellaneous furniture. Call LA. 5-8700 or BE. 4-6591. 49

MAYTAG washer, wringer type, $16.00. ¾ h.p. electric motor, $6. Fern table, lamp shades, etc. LA. 4-1622. 49

WORKBENCH 2 in. thick top. 24 x 48 inches long, $10. Never used. 8 rolls sheeting paper, nails, lumber, short lengths, 10 window screens. Make offer. LA. 5-5829. 49

SOFA SET, grey frieze. Reasonable. LA. 6-3012. 49

EMERSON TV, 14 inch table model, excellent condition, $25. LA. 5-0967. 49

WEDGEWOOD gas range, $30.00. Antique sleigh bed and springs, $30.00. LA. 4-5528. 49

QUICK SALE—Odd pieces furniture, dishes glassware collector's old records, paintings, lace curtains. LA. 4-6148. 49

49. Miscellaneous Wanted

FURNITURE WANTED
CASH FOR FURNITURE
Stoves, miscellaneous, any amount. C-Dennis, TH 3-8116
tf

WANTED — Driver with car to join car pool to S.F., lower Market area. Mon. thru Fri., 8 a.m.-4:45 p.m. LA. 5-1116. 49tf

52. Autos

STANDARD MOTORS

SALES, INC.

LARK
by Studebaker

Mercedes Benz

Triumph

Borgward

Sales Parts Service
500 San Pablo, Albany
LAndscape 5-2777
Across from El Cerrito Plaza

FRENCH IMPORTS

SEE AND DRIVE THE SENSATIONAL FRENCH IMPORTS
PARIS STYLING — AMAZING ECONOMY

FOR RENAULT
Call LAndscape 5-9116

FOR SIMCA
Call LAndscape 5-8586

HOWARD'S FRENCH IMPORTS
730 San Pablo Ave. • Albany • 969 San Pablo Ave.

54. For Your Auto

TIRE RECAPPING
BRAKE RELINING
WHEEL BALANCING
WHEEL ALIGNING
MOTOR TUNEUP
ALBANY TIRE SERVICE
742 San Pablo Avenue
Albany
LAndscape 5-6427
14tf

62. Personals

SPIRITUAL READINGS

Advice given on all matters and problems. Love, Marriage, Business, Health, Family and Domestic Affairs.
All Questions Answered
LA 6-9801
Colusa Circle, near Albany.
Open every day 10 to 10.
48

73. Instruction

Be a P.B. XPERT

The Open Door for an Exciting Career in Business

LEARN ON LIVE TELEPHONE SWITCHBOARDS

MEN and WOMEN

Register Today for a Complete Training Course in the Most Modern P.B.X. School in Northern California

LA. 5-3834
10259 San Pablo Ave., El Cerrito

PIANO LESSONS
CLASSICAL and popular. Mrs H. E. Shattuck, 1091 Neilson Street. LA 6-2761. 7tf

PIANO, popular or classical. Play as the professionals do. Many students head their own bands. Special rates for children. Gertrude May, LAnd. 4-0938. 51

WANTED: Private "brush-up" instruction in shorthand. Gregg System. LA. 5-5687. 49

75. Personal Services

PALM READER

PAST - PRESENT - FUTURE
Advice given on all matters.
All questions answered.
All Readings Guaranteed.
Open Daily
LA 5-9862
1518 OAK VIEW AVE.
33tf

75. Personal Services

INSURANCE

SINCE 1934
Phal Realty Co.
618 San Pablo Ave.
LA 5-1833 — LA 4-2372

80. Services

Do flaws in saws cause you to pause?

WE SHARPEN
Pinking shears, hedge shears, lawnmowers, hand and circle saws, knives and scissors, sharpened and repaired.
Keys made while you wait.
Albany Saw Shop
933 San Pablo Ave.
tf

80. Services

LET ME FIX IT
ODD JOBS
SAVE YOU MONEY
LAndscape 6-7761
THornwall 5-3000
WM. BRUCE
33tf

EXPERT SERVICE
ON
TV and RADIOS
Albany - Berkeley
El Cerrito Areas
ALL SERVICE GUARANTEED
GREGORY BROS.
1896 Solano Ave., Berkeley
LA 6-3745

ALBANY TELEVISION SERVICE
☆
"There's No Substitute For Know-How!!"
☆
Phone LA 6-9177
1148 SOLANO
50tf

EXPERT — GUARANTEED
SERVICE
ON
WASHERS and DRYERS
Albany - Berkeley
El Cerrito Areas
GREGORY BROS.
1896 Solano Ave., Berkeley
LA 6-3745

Lennox Camera Shop
1479 Solano Ave. LAnd. 5-3822
PHOTO SUPPLIES
PHOTOSTATS
IDENTIFICATION PHOTOS
tf

85. Home and Garden

ROOFING
OF ANY DESCRIPTION
Repairing A Specialty
Established Over 27 Years
(In the East Bay)
WM. E. (EDDIE) WEST
Office, LAndscape 5-4112
5814 Central

BOB'S House & Window Cleaning
KITCHENS WASHED, FLOORS CLEANED AND POLISHED, BASEMENTS CLEANED.
ESTIMATES FREE.
No Job Too Small.
LA 5-8390
41tf

Complete Kitchen and Home Remodeling
ADDITIONS
LICENSED GENERAL CONTRACTOR
Phone R. TONDRE
LAnd. 5-3005
23tf

RUBBISH HAULING
BASEMENTS, yards, home gutters. Lots cleaned. Pruning, trimming, tree cutting. Residences, stores cleaned. Job, contract. Reasonable prices. Call Frank THorn. 3-3167. 15tf

Freezing With Fruit-Freeze

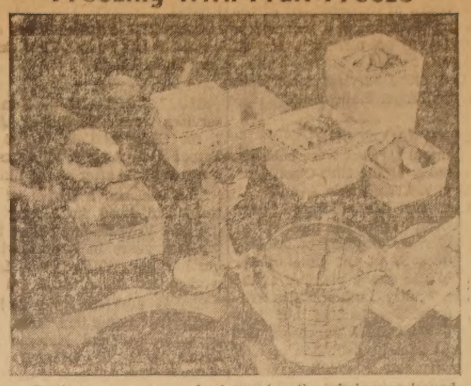

So that you can serve fresh peaches the whole year 'round, why not freeze some now? Here are quick and easy directions. Be sure to use an ascorbic acid mixture such as Fruit-Freeze to keep them from turning brown.

PEACHES FROZEN IN SYRUP

1. Make a medium syrup by dissolving 3 cups sugar in 4 cups cold water. This will make about 5½ cups of syrup or enough for about 8 pints of peaches.
2. To each cup of syrup add 1 teaspoon Fruit-Freeze. This will keep the fruit bright as the day it's frozen.
3. Pour about ½ cup cold syrup into each pint container.
4. Select firm ripe peaches, and peel them. Slice peaches directly into container. Add enough syrup to cover peaches. Leave ½ inch head space.
5. Put a small piece of crumpled parchment paper on top of fruit to keep peaches down in syrup.
6. Seal containers well and label.

CHILDREN and SAFETY

This mother is showing some of the common things used around a house which can be dangerous to infants and small children unless they are kept out of their reach.

Just as a mother keeps her children out of contact with matches, knives, scissors, electrical devices, etc., she should also exercise the same caution with the disposable ultra-thin plastic bag which protects her family's freshly cleaned clothes.

Mis-use of this disposable ultra-thin plastic film as substitute covers for cribs, play pens, baby carriages, furniture, etc., has resulted in a number of infant deaths attributed to suffocation when the non-porous material came in contact with the child's face.

National experts in safety, health, and medical fields are cooperating with the Society of the Plastics Industry in a campaign to save lives by urging parents not to mis-use this ultra-thin material by letting it come into contact with small children.

These experts urge that once the ultra-thin plastic bag has served its intended purpose it should be shredded or knotted and disposed of in a covered can, safely away from children.

85. Home and Garden

Albany Window Cleaning and Floor Service
Window Cleaning and Floor Polishing — Wall Washing
Resident and Commercial
FREE ESTIMATES
LAnd. 5-4454
52tf

CONNOR'S
Overhead Door Co.
Garage Doors
BUILT TO ORDER
Complete Installation
$60
GUARANTEED ALL LABOR AND MATERIAL
LAnd. 6-2519
tf

Quality Painting
Wallpaper Specialists
GEORGE E. LINDSTEDT
Licensed union work
Insured — Free Estimates
Call LA 5-7514
8tf

Sewing Machine BALKY?

Expert Repairs Guaranteed
Special Shop Overhaul — $9.50
Hi-Fashion Sewing Center
1275 Solano Ave., LA 5-3350
19tf

HARDWOOD FLOORS
NEW FLOORS installed, old floors refinished. Lake O. Smith. Hlgate 4-1329. Days

East Bay CPA's Plan Anniversary Event

More than 150 CPA's, members of the East Bay Chapter of The California Society of Certified Accountants ,will celebrate their statewide organization's 50th anniversary at the Athens Club on Sept. 24, it has been announced.

Harold F. Johanson, president of the East Bay CPA Chapter, said the dinner event will be one of ten anniversary "parties" to be staged by local chapters in key areas of California during September and October.

THE WAYFARER

BERKELEY-EAST BAY HUMANE SOCIETY INC.

The day was hot as he wandered; the direction really didn't matter. He was hungry, thirsty, confused and very tired; every ounce of his battered old body ached. His legs finally gave out, and he fell — a hopeless bit of life at the edge of the road unnoticed.

The next day, a lady discovered the old cocker and found that he was still breathing. She gave him a little water which he drank thankfully. With much wobbling and falling, she got him into the car for the trip. At the Society, his cage became the center of attention. After medical care, his matted coat was shorn; he was bathed and brushed; his ears were treated, and his few remaining abscessed teeth were removed. Before, after, and during treatment, he ate, and ate, and ate. In between times, he would eat, and eat, and eat.

Today, he dozes contentedly in the patio of his new home designed for another blind dog long ago. He is loved, and he loves in return. Lucky is happy! Sometimes, in the quiet of the evening, he seems to be listening with deaf ears, and watching with blind eyes for voices and faces HE has not forgotten.

This is the tale of one Wayfarer — there are so many so very many more.

Circle A To Meet On August 20th

Circle A of the Northbrae Community Church will hold its regular meeting at 12:30 on Thursday, Aug. 20 in Haver Hall of the church. Dessert and coffee will be served at that time. Mrs. T. K. Cleveland, chairman of the group extends a cordial invitation to members and friends to attend this meeting.

Albany WAVE At Macon, Ga.

MACON, Ga. (FHTNC)—Wave Theresa M. Smrstik, hospital corpsman second class, USN, daughter of Mrs. Agnes B. Jensen of 909 Santa Fe Ave., Albany, is serving at the Naval Ordnance Plant ,Macon, Ga. She reported to Macon July 2.

Travelogue Films At Berkeley YMCA

The YMCA Travelogue films to be shown at the Berkeley YMCA on Wednesday, Aug. 19, at 7:30 p.m., are "Lovely Landscape of Germany" and "Rhineland Palatinate" featuring the Black Forest, mountain regions, old towns and castles and quaint old world ways.

And life most sweet, as heart to heart speaks kindly when we meet and part.
— Mary Baker Eddy

Unsightly Hair Permanently Removed
NEW FAST METHOD
FREE CONSULTATION
Mary M. Thomas
ELECTROLOGIST
1925 University Ave.
BERKELEY
TH. 8-1242 Res.: EL. 1-5738

COLOR CORNER
YOUR AUTHORIZED FULLER PAINT DEALER
1219 Solano
at Talbot
ALBANY

Crossword Puzzle

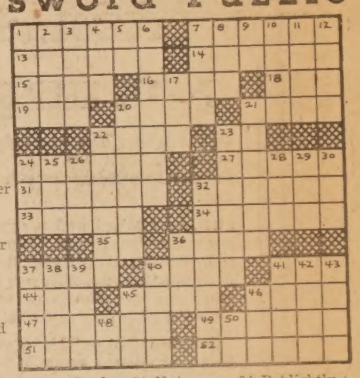

ACROSS
1. Kitchen tool
7. Clergyman
13. Mental condition
14. Forest warden
15. Middle East native
16. Big cat
18. English letter
19. Thing: law
20. Congers
21. Perceive
22. River border
23. Over
24. Leave
27. Strike with foot
31. Oak fruit
32. Harpsichord
33. Move
34. Printing errors
35. Male nickname
36. Indian tribe
37. Browns slightly
40. Inter
41. Completely
44. Judean king
45. Space
46. Entreaty
47. Bind
49. Bothers
51. Nut
52. Mistakes

DOWN
1. — Khayyam
2. Skin opening
3. Ages
4. Catch: slang
5. Building wing
6. Softens in feelings
7. — and cons.
8. Sped
9. At
10. Incites
11. Ooze
12. Playing card
17. Kind
20. Gained
21. Whole
22. Unpowered vessels
23. Hawk
24. Pat lightly
25. Medieval shield
26. Seed vessel
28. Collection of facts
29. Intersected
30. School group: abbr.
32. Having teeth
36. Hint
37. Powder base
38. Continent
39. Horses: slang
40. Make tea
41. Too
42. Sly glance
43. Girl
45. Consumed
46. Average
48. Exclamation
50. Erbium: chem.

Answer to Puzzle

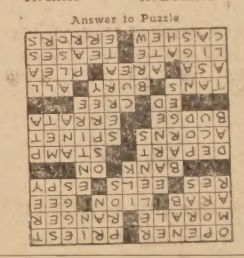

PUGGY

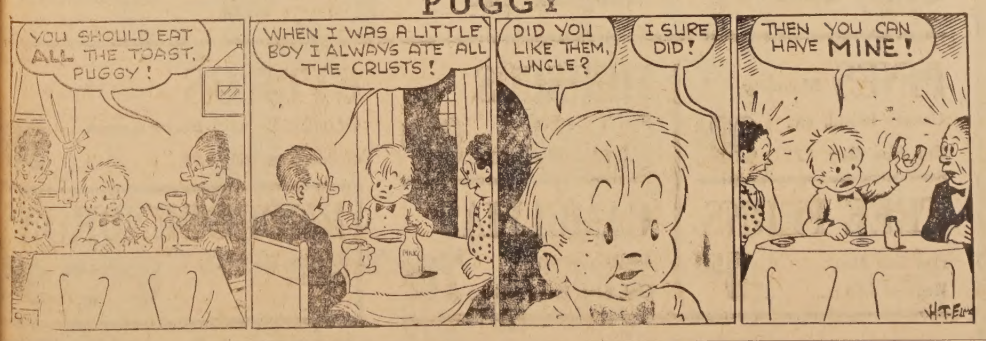

THE FIZZLE FAMILY

By H. T. ELMO

TELL ME....

The American Flag was first officially displayed over Alaska when Russian troops lowered their flag and U. S. Marines hoisted the Stars and Stripes at Sitka on Oct. 18, 1867.

The Albany Times
A LEGAL NEWSPAPER
Official Newspaper
of the City of Albany
and the
Hilltop Mirror

ILA MAE WILSON
Publisher - Owner
Published Every Friday
1240-42 SOLANO AVENUE
ALBANY, CALIFORNIA
LAndscape 5-1510
Harold F. Weller — Editor
Subscription Rate $3 per Year

PAINTS and WALLPAPERS
1709 Solano Ave.
Picture Framing
LA 5-6722
PAINT WITH Treasure Tones
H. W. SILVER

Obituary

WALTER E. TEASDALE

Funeral services were held last Friday for Mr. Walter E. Teasdale, from the Drawing Room Chapel of the Ellis-Olson Mortuary, 727 San Pablo Avenue, Albany. The Masonic services were conducted by Thousand Oaks Lodge No. 478, F. and A. M.

He passed away in a Berkeley hospital after suffering a heart attack at his home, 1220 Brighton Avenue, Albany.

Mr. Teasdale, civic leader and prominent insurance broker, was a member of the Albany Board of Education for more than 6 years, and was formerly a member of the Albany Civil Service Commission. He operated his insurance business both here and in San Francsco.

A native of Washington, D.C., Mr. Teasdale came to Albany over 30 years ago. He and the former Betty Williams of Albany were married last August. In addition to his wife, he is survived by a son, Walter E., Jr.

Mr. Teasdale was a member of Trimble Lodge of Masons in Camden, N.J.; The Oakland Scottish Rite Bodies; The Aahmes Temple of the Shrine and Aahmes Temple Guards; the Albany High 12 Club; and Fidelis Shrine. He was also past president of the Albany Rotary Club; president of the board of management of the Albany YMCA and a member of its board of directors for 21 years.

Committal services took place at the Sunset Mausoleum.

MARIE JACOBSON

Funeral services were held last Thursday at the Ellis-Olson Mortuary, 727 San Pablo Avenue, Albany, for Mrs. Marie Susan Jacobson of San Leandro.

A former resident of Albany, she was 57 at the time of her death. She was a member of the Holy Trinity Lutheran Church.

Survivors include her husband, William N. Jacobson, two sons, Glenn W. Jacobson of Minneapolis and Duane Sonnenberg of Havre, Montana, and two daughters, Lamoine Sonnenberg and Alberta Reed of Oakes, N.D.

Committal services were held at Sunset View Cemetery.

HAROLD FELL

Funeral services were held last Friday for Harold L. Fell, 64, of 960 Tulare Avenue, Albany, who was killed in an auto collision near Antioch.

Mr. Fell, a S.F. salesman, is survived by his wife, Dorothy, and a son, Harold W. Fell of El Cerrito. He also leaves a sister, Constance Smith of Santa Monica and grandchildren Jeanne Carol Fell and James Gilbert Fell.

He was a native of Buffalo, N.Y.

Mr. Fell was a member of St. Alban's Episcopal Church, the E Clampus Vitus, Snowshoe Thompson Chapter of Genoa, Nevada, and an honorary member of the Municipal Motorcycle Officers of California.

His services were conducted by Rev. Blacklidge from the Drawing Room Chapel of the Ellis-Olson Mortuary, 727 San Pablo Avenue, Albany, with committal at the Sunset View Cemetery.

Memorial contributions may be made to St. Alban's Episcopal Church building fund or St. Alban's Baptismal Font.

GRACE ALLEN

Mrs. Grace Helen Allen, a 31 year resident of the community, passed away in Albany. Funeral services were held last Friday at the Ellis-Olson Mortuary, 727 San Pablo Avenue, Albany.

Mrs. Allen, 71 years of age, was a native of Hazelton, Ohio, and a member of Berkeley Park Chapel.

Committal services were conducted at the Sunset View Cemetery in Berkeley.

CLAIRE McLAIN — Funeral services were held Friday, Aug. 7, for Claire McLain, 56, of 959 Talbot Ave., Albany, who passed away at home after a long illness.

Mrs. McLain, a native of Detroit, had lived in Albany for the past 10 years and before that for two years in Arabia where her husband, Wilford B. McLain, worked for the Arabian Oil Co.

She is survived by her husband, two daughters, Mrs. Patricia Shaver and Marlene McLain, both of Albany; her mother, Mrs. Emma Strick of Albany; four sisters, Mrs. Alma Lizak of Albany, Mrs. Martha Freitas of San Leandro, and Mrs. Bertha Schutt and Mrs. Meta Mitchell, both of Michigan. She was also the sister of the late Walter Strick of Michigan.

She was a member of the Grace Lutheran Church of El Cerrito.

Services were held in the Ellis-Olson Mortuary with Rev. O. R. Janke of the Grace Lutheran Church officiating. Interment took place at the Sunset View Cemetery.

Turnout Law to be Strictly Enforced By Highway Patrol

Vacationists who will be taking trips into the mountains of California this summer are being reminded by the California Highway Patrol that the new "turnout" law wll be strictly enforced wherever appropriate signs have been posted.

CHP Commissioner Bradford M. Crittenden noted that the turnout law requires slow moving automobiles to move aside and allow impeded traffic to pass. Turnout areas have been built on two-lane highways throughout the state where traffic and road conditions warrant. Signs reading "Turnout ¼ Mile" give advance notice while others reading "Turnout" mark the location.

"Under the law ,a motorist who is being followed by five or more cars must turnoff at these marked locations and permit the cars behind to pass," he continued.

"The purpose of this law is to eliminate the hazards caused by a slow moving vehicle blocking other cars. It should reduce the number of head-on collisions that occur on two-lane roads because a motorist got impatient at being delayed and lost his gamble that he could safely get around the slower vehicle."

The Patrol Commissioner said the law defines a slow moving vehicle as "one which is proceeding at a rate of speed less than the normal flow of traffic at the particular time and place."

"In most places, the turnout area will be long enough to permit slow vehicles to continue moving," Crittenden said. "But where the terrain allows only a short turnout, cars must use them even if it means coming to a full stop until the following vehicles have passed."

The purest affection the heart can hold is the honest love of a nine-year-old — Holman Francis Day.

ATTEND THE CHURCH OF YOUR CHOICE THIS SUNDAY

Letter to Editor

(Continued from Page 1)

zens who would like a speaker to explain details.

A cake sale has been arranged for Sept. 18-19. Anyone wishing to contribute a homemade cake, bread, or fruit pie, may call Mrs. George Kendall at LA. 6-6450. Any further contributions toward advertising expenses will be gratefully accepted by the undersigned as secretary-treasurer of the committee.

MRS. TED McCAIN,
827 Madison Ave.,
Albany 6, LA. 6-0273.

Editor, Albany Times

As we are most eager to see Mr. Mulligan's plea for funds to buy a site for the Senior Citizens of our city bear fruit, we are enclosing an initial contribution of $2. Will send more as the fund progresses.

Sincerely,
Gertrude and John Garden

Editor, Albany Times

We are happy to be among the first with a $5 contribution for the Senior Citizen Building Fund. Please accept and forward to the Foundation. Thank you.

Raymond and Virginia Gill

Editor, Albany Times

Enclosed find $1 which I would like to contribute to the Senior Citizens of Albany building fund, in answer to Mr. Mulligan's plea in an effort to raise enough funds for a building for the Senior Citizens to meet in, which they so rightly deserve. It won't be long and we will all be senior citizens, so I hope each family in Albany will do their part with a small donation.

Anonymous

Editor, Albany Times

I would like to contribute $1 to the building fund for the Senior Citizens of Albany. I hope all my friends and neighbors will do the same. Thanking you kindly.

Mrs. Elsie Hansen,
845 Carmel Ave., Albany

Editor, Albany Times

I would like to contribute to the Senior Citizens Foundation Fund of Albany $2. One dollar is in memory of my beloved sisterAnna Zenneck, and the other is my contribution hoping all of my friends would do like wise.

Hilda Brieting,
827 Key Route, Blvd.
Albany.

"We're safe this year — old 'Deadeye's' leaving early so he can help the UNITED CRUSADE campaign!"

CARPETS - RUGS - LINOLEUM
Venetian Blinds — Reupholstery
Draperies — Slip-Covers
Rug Cleaning — Custom made Furniture
Stone Bros.
1701 Solano Ave., Berkeley LA 6-4676

LOOK LOOK
Double Breasted Suits
Made Single $15.00
A-1 LADIES' AND MEN'S TAILORING
JIM THE TAILOR
2480 BANCROFT AND TELEGRAPH, BERKELEY
One Block from University of Calif. TH 8-6303

PLEASE KEEP ON THE GRASS!

Confucius say: Man who irrigate sidewalk, harvest fancy water bill. "East Bay MUD" say: Heed these simple tips, and you'll achieve maximum lawn beauty at minimum water cost:

First, don't water too often, or your lawn will develop a shallow root system. Second, when you do water . . . say, once or twice a week . . . give a good, deep soaking. This is especially important this year, since your lawn got only a spattering of rain last winter. (Needless to say, what goes for lawns, goes double or triple for deep-rooted trees and shrubs.)

Third, about that sprinkler of yours. Learn to use it so your lawn gets watered evenly. If you don't, you'll end up with part bog, part desert. Both conditions encourage weeds.

And finally . . . heed old Confucius. Don't water the driveway, street or sidewalk. People walking by will appreciate it. So will your lawn. And, eventually, your pocketbook.

Booklets on water? Absolutely free. Write, 2130 Adeline Street, Oakland 23.

EAST BAY MUNICIPAL UTILITY DISTRICT
The Water System Owned By You

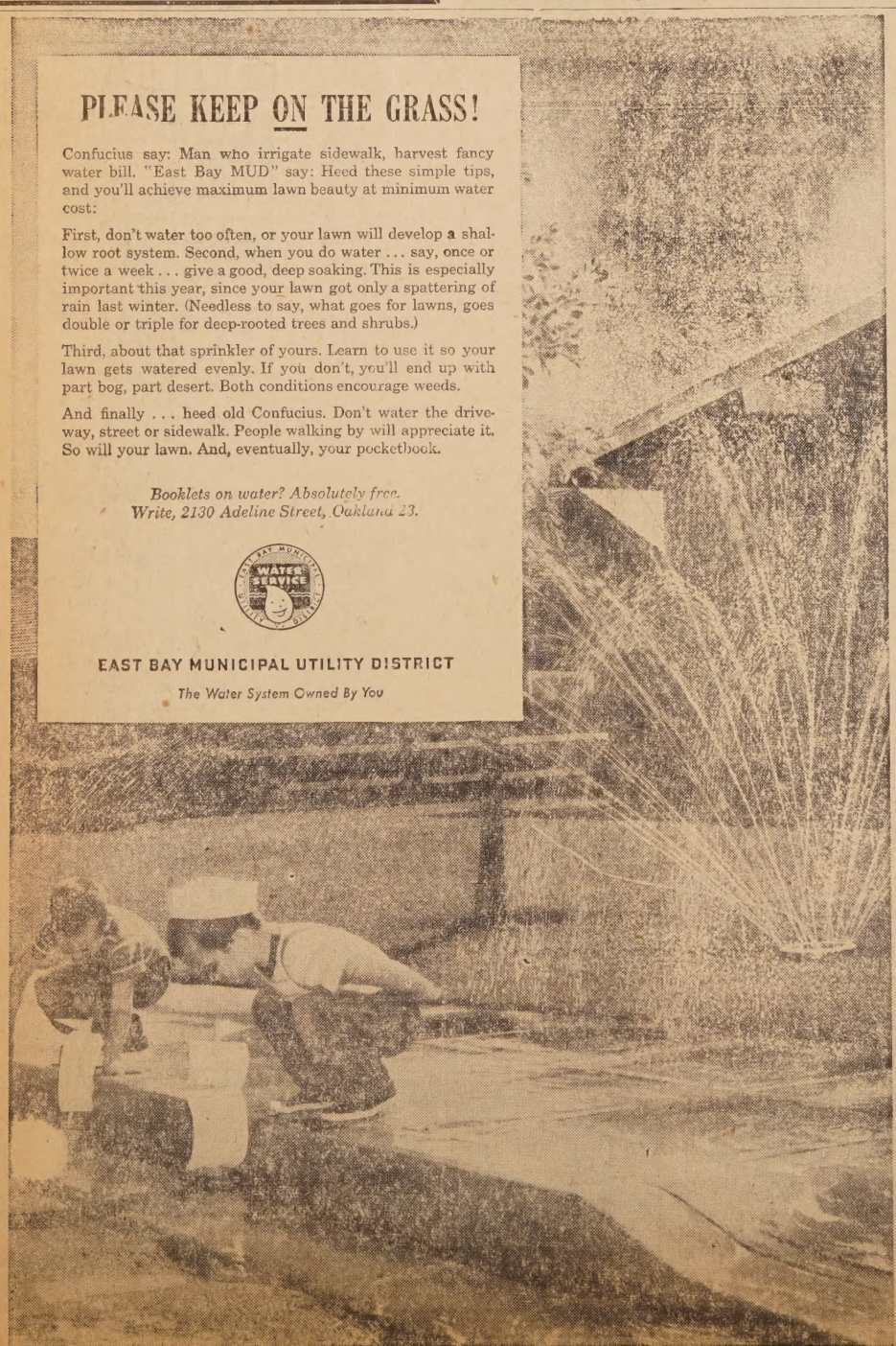

NEW TREADS
Applied on sound tire bodies or on your own tires
"PICK A PAIR"
2 for 17.76
Plus tax and 2 recappable tires
6.70-15 Blackwalls
Famous Firestone New Treads have the same tread width, tread depth, tread design and tread rubber as new Firestone tires. Buy a pair now!
BROWNING TIRE CO.
638 SAN PABLO AVE. - ALBANY LA. 6-1237

OK JUNIOR, IF YOU HAVE A CAR EDUCATION I'LL TAKE YOU FOR A CUSTOMER OF
ART CARLSON
LIFE - ACCIDENT - HEA
1389 Solano LAndscape

ALBECO
Plumbing
Service Co
Contracting
Repair and Remodel
Serving East Bay
LAndscape 5-4
If no answer, call
4-5948 or BEacon
1405 Solano Ave.

REVOLUTIONA
NEW DESIGN
COLOR-SLI
PROJECTOR
See the all-new KODAK PROJECTOR
KODAK Carousel
PROJECTOR
Finest...most versat
"automatic" ever
Relax . . . settle back
alcade runs the show
Set the timing dial, and
jector takes it from there
slides big and bright,
them quick-as-a-wink at
lected interval. Or, you
change slides by remote
. . . manually advance
verse . . . even edit as you
Get the whole story here
Complete in case with
view" screen, 500w
lamp, F-2.8 lens.
LENNOX
CAMERA SH
1479 SOLANO AVE.
Cameras — Stills and
Projectors, photographic

CLEARANCE SALE
PLANTS, SHRUBS, TREES
GARDEN SUPPLIES
SAVE UP TO 1/2
AND MORE
At Our Tremendous Summer Clearance
JUNIPERS
Ceonothus, Ivy, Miscellaneous Shrubs and Ground Cover
Gallon Cans Regular 1.25 68¢
PINES Monterey
Canary Island, etc.
Gal. Size. Reg. 1.75 98¢
HIBISCUS
Sturdy Bushes
Gal. Size. Reg. 1.50 98¢
CITRUS
Oranges, Lemons, Meyer Lemon
Gallon Size. Reg. 1.75
TREE FERNS
Egg Can Size
Regular 6.50 4.50
CAMELLIAS
Large Variety
Gal. Size. Reg. 1.75 78¢
RHODODENDRON
Regular $15 and $20 Size 6.50 and
BEDDING PLANTS 25% OFF
MANY, MANY MORE BARGAINS!
AZALEAS
Sun Loving
Reg. 1.75 98¢
Buy All You've Wa NOW!
Reg. Varieties
Reg. 1.50
FREE GARDEN CONSULTATION
OPEN DAILY 9 to 5:30 — CLOSED MON
LEE'S NURSERY
943 SAN PABLO AVE., ALBANY (Between Marin and Solano)
Phone LAndscape